WORLD PAYS HOMAGE TO DARING U. S. FLYER

WEATHER
San Francisco and Bay Region
Fair and somewhat warmer Tuesday. Wednesday warm, moderate west winds.

RICHMOND RECORD HERALD
A RICHMOND PAPER FOR RICHMOND PEOPLE

LATEST WIRE NEWS
COMPLETE REPORT EACH MORNING FURNISHED BY Universal Service

VOL. XXVI, NO. 577. TELEPHONE Richmond 70 RICHMOND, CALIFORNIA TUESDAY, MAY 24, 1927. Read It First In The Record Herald FIVE CENTS A COPY

ENGLAND, RUSS BREAK

JURY TO GET KELLY CASE

Elmer Martin Welcomed As New Member of City Council

Elmer A. Martin, the newly appointed member of the counil took his seat last evening, and immediately got right down to business.

Welcomes Martin

When the meeting was called to order Mayor Mattie A. Chandler made a short address of welcome to the new councilman. "The members of this council" said the mayor in addressing Martin, "appointed you to fill the unexpired term of the late Frank A. Scholes. We feel that you will serve the public of the city to the very best of your ability, and will aid in the development of our city. On behalf of the council I wish to welcome you as a member of this body."

Martin Replies

Councilman Martin in replying said "I feel that a high compliment has been paid me when I was selected to fill this vacancy, and I wish to assure you that I will work in harmony with the members of this body in all matters that are for the best interests of Richmond. During the eleven years that I have been a resident of this city, I have always taken a keen interest in the progress Richmond has made, and I sincerely hope that during my term on this body that I may have the opportunity to do everything in my power to aid in its growth.

"Richmond has the facilities to make it a great industrial city, and it is my prediction that in a comparatively few years it will be one of the foremost on the Pacific Coast.

"My only regret in taking this position is the manner in which the vacancy came about. I have known Mr. Scholes for years,

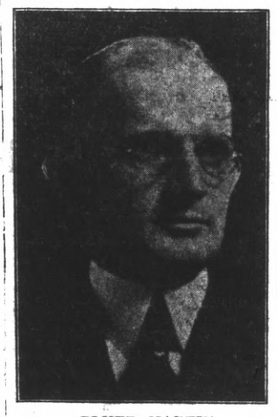

ELMER MARTIN

have watched his rise with a great deal of interest, and also kept in touch with the good work that he accomplished while a member of this body, and I wish to say that I want to be a part in carrying on the good work, which he was a strong factor in starting. Again I want to assure you that my best efforts will be put forth for the advancement of Richmond."

Veterans Make Plans For Big Memorial Day Celebration Here

Final arrangements for the Memorial Day parade and exercises were made by the Veterans' Allied Council at a meeting last night in Memorial hall. Present at the session were the American Legion, Veterans of Foreign Wars, Spanish-American War Veterans and Grand Army of the Republic and their Auxiliaries.

It was planned to form the parade at First street and Macdonald avenue at 9:30 a. m. on May 30. With Major W. J. McDowell acting as marshal, the parade will march down Macdonald avenue to Twentieth street, where the veterans' organizations will fall out and review the remainder of the parade.

The order of the parade will be as follows:

1. Municipal Band.
2. City Officials.
3. Police Department.
4. Fire Department.
5. Colors Massed with escort.
6. Grand Army of the Republic.
7. Spanish War Veterans.
8. Veterans of Foreign Wars.
9. American Legion.
10. Ladies of the Grand Army.
11. Spanish War Veterans Auxiliary.
12. Veterans of Foreign Wars Auxilliary.
13. American Legion Auxilliary.
14. War Mothers.
15. Daughters of the Grand Army.
16. Boy Scouts.
17. Girl Scouts.
18. Odd Fellows.
19. Modern Woodmen of America.
20. Other Organizations.

Municipal Band, City Officials, Police Department, Fire Department, to form on Macdonald avenue, between First and Second streets, Veteran organizations and Auxilliaries to form on the south side of Macdonald on First street.

Fraternal and other organizations to form on the line of march from First to Twentieth street.

The following program has been arranged for the services at Sunset View cemetery:

Program for Memorial Day services at Sunset View cemetery to start at 11 o'clock, a. m.

1. Introduction by the chairman of the day.
2. Singing of "America."
3. Invocation by the Rev. Frank Woten.
4. Solo by Madam Dorothy Raegen Talbot.
5. Lincoln's Gettysburg Address, by W. H. Wharff of the Grand Army.
6. Address by General David P. Barrows.
7. Solo by Madam Dorothy Raegen Talbot.
8. "Star Spangled Banner."
9. Firing Squad.
10. Taps by Alfonso Colson and Thomas Nee.
11. Benediction by Rev. Frank Woten.

Water services to be held by the Spanish War Veterans Auxiliary aboard the San Rafael ferry at 2:20 p. m., Sunday, May 29; usual launching of float and services; firing squad from the Spanish War Veterans; taps by a sailor from Mare Island. Mrs. Daisy Bell, Chairman.

Everett Bullock Killed In Crash

MARTINEZ, May 23.— Everett Bullock, 18, nephew of Dr. W. M Bullock, Richmond dentist, was killed and his companion, William Bennett, 18, of 388 Fairmont street, Oakland, was seriously injured in an automobile accident near Lafayette Sunday afternoon The latter is in the county hospital.

The two youths, both students at the University of California, were riding on a motorcycle when it was struck by a Sacramento bound train near Lafayette. The boys were rushed to the Martinez hospital, where Bullock died nearly 24 hours later.

Mrs. J. W. Arnold of 478 Twelfth street, is much improved by her trip of ten days to Shingle Springs, El Dorado county, which she spent with relatives.

PRINCIPAL IN LOVE SLAYING TO KNOW FATE

Gin Is Made Excuse For Killing; Manslaughter Verdict Predicted

(By Universal Service)

LOS ANGELES, May 23. Within a few hours, a day at most, Paul Kelly, film actor, will face the final showdown in his trial for the death of Ray Raymond, his friend and husband of his avowed sweetheart Dorothy Mackaye.

The jury of eight women and four men in Judge Charles S. Burnell's court is expected to get Kelly's case tomorrow, and to begin deliberating on whether Kelly was guilty of murder when he beat Raymond to death with his fists following a quarrel over the affections of the woman.

Defense Rests

W. I. Gilbert, Kelly's counsel, completed his appeal to the jury at 3:30 this afternoon and was

(By Pacific & Atlantic)
Paul Kelly

followed by Deputy District Attorney Forrest F. Murray who closed for the state.

Murray asked for a verdict of guilty.

According to Judge Burnell the jury may return one of three verdicts. First degree murder with a death penalty unless a life im-

(Continued on Page 5)

Local Delegates At Church Synod

With 300 churches represented, the California Presbyterian synod convened yesterday in the First Presbyterian church of Berkeley. Rev. Earl W. Haney and J. H Plate attended the Berkeley meeting yesterday as representatives of Richmond.

The dedication of Westminster house, the Presbyterian student center adjoining the University of California campus, took place with Dr. Lewis B. Hillis in charge of the program.

Instead of the usual week's meetings, the synod business has been condensed to three sessions, ending today to avoid conflict with evangelistic conferences to be held in San Francisco preceding the 139th assembly of Presbyterian churches of the United States.

Missionaries from all parts of the world are addressing the Presbyterian women's missionary congress which opened Sunday in San Francisco and will close tonight.

Mrs. M. Pardee, Mrs. W. H. Cavin and Mrs. Earl W. Haney attended the biennial meeting yesterday. A large delegation is expected to go to San Francisco today for the closing meeting. The general assembly opens Thursday morning.

Severence Of Anglo-Russia Relations Is Set For Today

Break Is Held Result Of Raid On Soviet Firm In London

By ROBERT C. PREW
(By Universal Service)

LONDON, May 23.— Complete rupture of Anglo-Russian relations, diplomatic as well as commercial, will be announced in the House of Commons tomorrow by Foreign Secretary Sir Austen Chamberlain, universal Service learns exclusively tonight.

R. J. PREW

Recall Envoy

Unless some extraordinary development occurs between now and tomorrow morning when the cabinet meets prior to his facing parliament, the foreign secretary will announce the recall of Sir Robert Hodgson, British Charge D'Affaires at Moscow, which is tantamount to a severance of relations with the societs.

Chamberlain will explain that the Russian trade delegation is a

(Continued on Page 8)

Report Of Parr Terminal Shows $1759 Earning

The report of the Parr Terminal Company on the operation of the wharves for the month of April was read at the meeting of the council last evening. It showed a net earning of $1759.88, one half of which, $879.94, goes to the city of Richmond.

During the month 15,616 tons of cargo were handled of which amount 7146 was sugar.

The total recipts for the month were $4692.29, and the expenses $2932.41.

Albany Election Will Be Today

ALBANY, May 23.—Albany tomorrow will hold its first municipal election under its new charter, recently adopted, giving the city a commission form of government.

Five offices are to be filled and spirited contests have developed. Marvin J. Blackwell is the only candidate for a place on the board of education.

The new charter increases the city council from three to five and one of these places is to be filled by the voters. The council will appoint the fifth member.

The principal interest of the voters lies in the fights for the posts of chief of police, city attorney and city judge. John L. Glavinovich, city marshal for 15 years, is a candidate for police chief, with Ernest C. Blow, Frank Ryan and Leon A. Abbey as his opponents. A hot fight is raging between Lovett K. Fraser, incumbent, and George Sharp for the city attorney's office. Fraser charges that Sharp is not a resident of Albany and ineligible for office. He had Sharp's name removed from the ballot but the latter is conducting a "write-in" campaign. George W. Hickman, incumbent, John H. Paul, former judge, and Christian Petersen are candidates for the judicial post.

MARRIAGE LICENSE

A license to wed was issued Saturday in Oakland to Frank A. Marvin, 39, of Richmond, and Erma E. Shannan, 30, of Oakland.

MULTITUDE OF TRIBUTE FAILS TO AFFECT ACE

"Wish I Could See Paris Alone," Says Pilot After Adulation

By WILLIAM HILLMAN
(By Universal Service)

PARIS, May 23.—"Gee, I wish I could see Paris alone! Paris may be beautiful, but I haven't had a chance to see it. I would love to walk alone on the Champ D'Elysee!"

This was the simple plaint tonight of Captain Charles Lindbergh, who was feted and honored today as only conquerors are feted and honored.

Unembarrassed

The youth, made famous overnight, wears his honors lightly. Still with the same boyish smile with which he started off on his flight, and with the same nonchalance with which he completed it, Lindberg today accepted the cross and ribbon of the Legion of Honor, and the personal tributes of President Doumergue and Premier Poincare.

Still Unspoiled

Deeply moved as he was by the sentiments expressed by the president and the premier of France, and graciously as he accepted them in the name of closer fellowship

(Continued on Page 8)

Curry To Speak At Harbor Day Celebration

Congressman Charles F. Curry will be one of the principal speakers at the luncheon to be held by the Richmond Chamber of Commerce at the Hotel Carquinez next Thursday, which will be celebrated as "Richmond Harbor Day." Congressman Curry yesterday accepted an invitation to address the gathering.

Congressman Curry will be honored at the luncheon, as he has been chiefly responsible for the federal appropriations and approval of the Richmond habor project. Other city, county and state officials will also be guests at the luncheon.

The public has been invited to attend the luncheon. Reservations can be made at the Hotel Carquinez.

Thursday will mark the beginning of dredging operations under the new federal contract. The harbor will be dredged to a depth of 30 feet and the site of the Ford factory will be filled in.

Permit For Soft Drinks Referred

One soft drink application, that of John McPherson at 308 Macdonald avenue was granted by the council at its meeting last evening and two were referred to the license committee for one week.

F. G. Smith of 660 Ocean avenue asked the council for a permit to sell soft drinks in a traveling lunch wagon. There is an ordinance that prohibits traveling wagons in the business district, but councilman Hartnett said he thought it was not fair to permit these wagons to wander about the town, as there were many people in established business who paid taxes on their property, and so far as he was concerned, he was against the application. Referred to the license committee.

The application of Daisy M. Abbott for a permit to sell soft drinks at 1136 Macdonald avenue, was also referred to the license committee.

History-1927

Overwhelmed with the highest honors that the nations can give, Captain Charles Lindbergh is resting from a 33 hour flight that has made air history, and given the United States a new American hero.

It has given the nation a new thought as well.

Honors are magnificent tributes to the personnel of the flying forces of the United States. But they do not go beyond that. The nation lags far behind in actual construction of airplanes that would place it among the first in the aviation field.

In experimental work the Navy and Army have made rapid strides in developing

ships to a point that shows clearly the progress that might be made with adequate appropriations and encouragement.

Lindbergh is an American, and the nation has been prompt to preen itself and quite consciously admit, "We did it."

Lindbergh is a type of young Americans who wait but their government's assistance to add laurels to the American eagle, whose depicted characteristic is that of FLYING.

Bids To Be Called On Street Improvement Work In 2 Weeks

No protests were read at the council meeting last evening against the improvement of Bissell avenue and 39th and 41st streets with the result that bids were called for in two weeks.

On the improvement of Potrero and Stege avenues and 41st streets, a number of protests were read and these will be heard at the meeting next Tuesday evening.

The principal protest was from the Key System Transit company, and personal ones were filed by B. Maxwell, Mrs. Marie Kahler and others.

A peculiar feature of the situation that developed was that some of those who signed petitions asking for the work, also put their names on the protests.

Councilman Hartnett stated that the council had been trying to provide a good street for the people in that section, as they had been asking for it for years, but it seemed that there was always some one to bob up and protest.

A canvass of the owners of property on the street, the city engineer stated, showed the following result. Forty four owners, representing 3620 feet of frontages, favor the work; 14 owners representing 1328 feet are against the improvement; 7 owners representing 600 feet are undecided, and 17 owners representing 900 feet did not reply to the questionairre sent out.

Withdrawal Of Busses Cause Furor In The West Side

The residents of the Westside are up in arms against the taking of the bus line off Washington and Richmond avenues, in making its trip to the ferry, and appeared at the meeting of the council last evening, and expressed their sentiments.

The result of the discussion was that although the council has no jurisdiction in the matter, it passed a resolution expressing the sentiment that it was strongly in favor of a continuance of the route the bus line has been traveling for some time.

Attorney Lee D. Windrem acting as spokesman for the westside people, said he thought that as that section paid forty per cent of the taxes of the city, and were also good at election time, if at no other time, that he thought they were entitled to some consideration

"The street car company has withdrawn the bus from the route it has been traveling," he said, "and it makes it very inconvenient for us. It compels us to walk a number of blocks in order to get a bus to the ferry."

H. G. Stidham suggested that some of the busses run only as far as Sixth street, and the people of the eastside could take it there, which would afford time

(Continued on Page 3)

Sanford To Erect Building On Tenth

On the recommendation of the city planning commission the council last evening granted P. M. Sanford a permit to erect a light industry building on Tenth street between Chanslor and Bissell avenue. The property is now classified in industrial zone No. 1. The one story brickbuilding that Sanford will erect will be occupied by a casket factory.

COUNCIL INVITED TO HOLY GHOST FIESTA

At the meeting of the council last evening an invitation was read from Frank G. Rosa, the general chairman, inviting the members to attend the Holy Ghost festival to be held at San Pablo on June 4th, 5th and 6th.

Murdock Zoning Gets Adoption

The ordinance reclassifying the property at the corner of Twenty third and Macdonald and known as "Metropolitan Square" was adopted by the council, at its meeting last night.

Guild Hall Permit Given To Commission

The application of Ernest Flores for a permit to construct a Guild hall, adjoining the Episcopal church at the westside, was referred by the council last evening to the planning commission for a hearing.

SCIOTS TO GIVE SHOW TONIGHT

With practically every reserved seat already sold, a packed house is anticipated for the show to be staged by Richmond Pyramid of Sciots this evening at the California Theatre. The reserved seat sale opened yesterday at Olneys' department store.

The final ticket sale will start at 10 o'clock this morning at the California Theatre box office, with balcony seats also on sale at that time.

William Barry, general chairman of the committee, has advised the houders of the white tickets to exchange them for the reserved seat pasteboards at the earliest possible moment to secure the best seats. Reserve seats may also be obtained direct at the theatre.

Closing Of Essex Street Proposed

The council at its meeting last evening adopted a resolution calling for the closing of Essex street, near the Standard Sanitary Manufacturing company plant. The portion of the street that will be closed is faced on both sides by the property of the pottery plant.

JIST AND JEST!

GET AN AXE
(By Universal Service)

CEDAR RAPIDS, Iowa, May 23.—Amos Malin, 35, of Newhall, played poker in Los Angeles and lost. He tried to commit suicide on the steps of a church chapel here today and lost again. "I couldn't find the jugular vein with the razor," he told police. "I blundered in California and I blundered here," he said.

WHO CARES?
(By Universal Service)

WASHINGTON, May 20.—Tattooing is being used extensively as an aid to beauty instead of cosmetics, Dr. Marvin D. Shie, of Cleveland, told the American Medical Association today.

Permanent "pink cheeks" and "Cupid's Bow" lips are being applied to many beauty seekers by the modern tattooist, Dr. Shie revealed, adding this is a refinement of the "garish" markings of savages.

He warned that tattooing sometimes results in many serious diseases including gangrene, Tetanus, leprosy, and tuberculosis of the skin.

Record-Herald Editorial and Feature Page

RICHMOND RECORD HERALD
A RICHMOND PAPER FOR RICHMOND PEOPLE

A Consolidation of the Record-Herald and Richmond News

Published Every Morning Except Mondays and the Days Following Holidays by the
Record-Herald Printing and Publishing Company
Telephone Richmond 70 and 71—2201 Macdonald Avenue

G. E. MILNES .... President and Manager
GROVER E. MILNES .... Business Manager

Entered at the Postoffice at Richmond, California, as Second Class Matter.

SUBSCRIPTION RATES

One month by carrier 50c
One year $6.00

Official Paper Of The City Of Richmond, California

SHORT BUT SWEET

There is no doubt that Kellogg's last note to Great Britain relative to debt settlement warmed the cockles of a good many hearts. Mr. Mellon as Secretary of the Treasury in his capacity as chief of the fiscal department of the government had answered a letter addressed to him by a group of college professors, all of whom are American citizens. The government of His Majesty, the King of England, for some reason took up this letter which was addressed from an American official to his American constituents and tried to make it a matter of international debate and discussion.

It was in this emergency that Secretary Kellogg with very little ado and a minimum of red tape dispatched a note to the representative of His Majesty's government to the effect that conservations between American citizens in the United States could not be considered as subject to either comments or explanations for foreign governments.

THE PASSPORT HOLD-UP

Most of the foreign countries ignore the offer of the United States government for reciprocity in admitting tourists without charge.

The usual passport fee is $10. That is nothing more or less than an entrance fee because there is no good reason why in a time of general peace a passport should be required for the admittance of a traveler to any foreign country.

Germany, Belgium and Switzerland and some of the minor nations are willing to admit Americans without charge, if the same privilege is given their people. Great Britain, France and Italy which enjoy the bulk of our tourist trade, are not interested. Or rather, they are too much interested. They want to continue collecting that $10 per head from our thousands of visitors.

There would be a very simple way to stop the expense and annoyance of that hold-up. If the countries in question will not let American tourists in without ten-dollar passports, all right. Let the tourists, for one season, go to more generous lands or stay at home and see their own country. After that, all Europe will be begging them to come in free.

The American tourist goes to Europe to spend money but the European tourist comes to America to deliver lectures and get paid for it. Yet they say we are dollar chasers.

Remember the old days when you used the expression "as peaceful as a Chinaman?"

What the Good Book Says

by Rev. R. W. Keeler, D.D.

Q. Who was the son of Dodo?—J. W. R., New York City.

A. After Abimelech there arose to defend Israel, Tola, the son of Puah, the son of Dodo, a man of Issachar."—Judges X.:1.

Q. Did they use to eat children.—R. L. K., Scranton, Pa.

A. "The king said unto her, What aileth thee? And she answered. This woman said unto me, give thy son, that we may eat him today, and we will eat my son tomorrow. So we boiled my son, and did eat him: and I said unto her on the next day: Give thy son that we may eat him: and she hath hid her son."—II Kings VI.: 28, 29.

Q. Was Joseph the only Jew in the Bible who rose to high place.—L. T. R., New York City.

A. "Mondecal the Jew was next unto King Ahasuerus, and great among the Jews."—Esther X.:3.

Q. How many children had Job?—A. L. D., Bronx, New York City.

A. "There was born unto him (Job) seven sons and three daughters." Book of Job I.: 2.

Q. Where was Jesus tempted?—W. R. P., Pittsburgh, Pa.

A. "Then was Jesus led up of the spirit into the wilderness to be tempted of the devil."—Matthew IV.:1.

Q. Who was King David's father?—See tomorrow's paper.

CUTEST THING BABY EVER SAID

My two-year-old sister boasted that she could put on her shoes herself. I smiled and went on doing my homework. Very soon I heard her cry. I dropped my pen and went over to her. She said her shoes hurt her.

"No wonder," I said. "You've got your shoes on the wrong feet."

"But sister," she cried, "I have no other feet."

Miss Grace [illegible].

The Smartest Thing My Dog Ever Did

A friend of ours is a violinist. On several occasions he has played for us at our home. Patty, our dog, listened intently each time to J——'s violin. Now, whenever J—— broadcasts, Patty sits in front of the radio with his head cocked to one side as if wondering how J—— got in there. The peculiar thing is that no matter how many violinists play during the evening, Patty pays no attention. But he never fails to recognize and listen to J——.

Mrs. Louise Breadeau.

Of course, your dog does smart things. Tell the "Dog Editor."

Not that it makes much difference-But

On May 19, 1927, the Draft bill was signed by President Wilson after being passed by both houses of Congress.

British general strike called off a year ago.

Handel produced an opera before he was 15 years old.

How To Earn Money at Home

By Sara Spence

I have a friend who is making a good living working along a new line. She has invented a portable campfire by which a party of picnickers can set up a tin oven and cook along the roadside. It is particularly handy for motorists, who can camp out in the woods for an hour and drive on. "How did you come to invent it?" I asked. She replied in just one word. "Necessity." Necessity was the mother and the motive of her invention. I think it is a thing that might spur us all on to work.

I have a friend who wants to go with me to the country. We are two girls needing employment. Do you think we could work in the fields? I await your reply with interest. Jane.

Try it! Apply to the nearest farmer, preferably a truck farmer who needs his acres weeded. I would prefer, however, unless you are accustomed to outdoor work that you become waitresses in a summer hotel; or daily governesses to take care of children. Go to the nearest summer resort and try. Then will you write an tell your experience for the benefit of all?

I am just a girl graduating from college. My money is all gone and my people expect me to become self-supporting right away. What can I do? Now please be practical. Senior.

I'll try to be practical. Follow the path of a friend of mine and you'll make money. My friend, a young college girl, is lettering sidewalks. She paints the number of the house, just at the curb stone, so that automobiles can find the house. It is much more practical than the obsolete method of lettering doors. Of course she has a stencil and her figures are clear—perfect! She can do about thirty a day and she gets 25 to 50 cents—according to the number of figures. She enjoys every minute of the work.

I have a chance for a young lady to enter vaudeville. Please answer through your column if you know anyone. Nettie.

Will the young lady who wrote that she would like to enter vaudeville please put a little ad in the paper. I think these people will see it. It is nice work for a girl and she can advance quickly if she has talent.

I put my pride in my pocket and made cup cakes for a drug store. Now I am making them for all the world. I clear 3 cents on each. They sell for 5 cents apiece. Thank you for urging me on. Baker.

By SARAH SPENCE

Be sure to sell by the wholesale. Let no sale be less than a dozen. Try to sell in lots of fifty. That is the way for a home bakery to make real money. Vary the cakes. Put a raisin, jelly, a spoonful of cream in each one to make them taste different each day.

I am not very well and I must make some money. I live with my son and he is going to get married. I do feel discouraged. "Mother."

And, of course, you don't want to depend upon your son. Try taking a cat to board for the summer; or a dog. You can almost pay your house rent if you take pets to board. This is, providing you like animals. I have a friend who makes plenty of money that way.

Mrs. Sarah Spence will answer all questions on "How to Earn Money at Home." Address her care of this paper.

Your' Dandruff' May Be Dust And Scalp Scales

By LADY BEATRICE GREY

By LADY BEATRICE GREY
(Advice in this column is confined strictly to natural methods.)

The very suggestion to dandruff makes the dainty woman wince, and when those unsightly flakes make their appearance on one's shoulder, it is a real tragedy—both to the dainty woman and the well groomed man.

Dandruff, in the true sense of the word, is said to be a germ—although, fortunately, it is very rare. Oftentimes that which is called dandruff is only a mark of flagrant neglect, though it may in time produce annoying disorders of the scalp.

So-called dandruff may be dry or oily, in the former instance being the dead scales that fall from the under-nourished scalp; in the latter case it is merely dust and scales which have formed with the excess oils a superficial crust. These conditions are usually corrected by antiseptic cleanliness, scalp exercise and nourishment, sun baths—in short, intelligent care.

The condition of the scalp is governed to a great extent by the general health, and this applies to dandruff as well as to any other trouble to which the scalp may be heir. The scalp and the hair in many instances serve as an accurate barometer of the physical and mental condition.

Mooted Washing

Authorities differ on the subject of the shampoo, some arguing in favor of the weekly shampoo for the woman and daily shampoo for the man, while others insist that the hair should be washed only when cleanliness absolutely demands it. Certainly the frequency of shampooing should be governed by the character of the hair, for in cases where the hair is abnormally oily or unduly dry the too-frequent shampoo aggravates the condition.

The normal scalp, however, can profit by the fortnightly shampoo.

A simple but satisfactory home shampoo is outlined below:

Use dissolved castile soap and plenty of soft water. Where the water is hard, containing an undue amount of mineral matter, it should be boiled before using. After spraying out as much oil and dirt as possible, pour a cup of dissolved castile soap over the head. Work up the lather with both hands over the entire scalp until the hea dis piled thick with creamy lather. Rinse and repeat the soaping.

Now rinse repeatedly in fresh water, getting cooler each time, but not too cold, as the scalp shoul dnot be chilled suddenly.

Dry the hair by hand, using soft lintless towels. In drying avoid artificial heat. Dry in the open air if possible.

Questions concerning beauty building through physical culture will receive the personal attention of Lady Grey, beauty culturist, and should be signed by the writer's full name and address, which wil not be used without permission. Address her, care of this newspaper.

What it's all about

By PAUL ALLEN

GREAT FLOODS ARE TERRIBLE today, but they are not a circumstance to [illegible] of the past. [illegible] When disaster came it was every man for himself. That sainted old patriarch felt content to see his neighbors, men, women and children drown before his eyes.

They were too wicked to be saved. The Red Cross of today mixes mercy with its righteousness.

THERE ARE FLOODS OF many kinds that make mankind miserable. New York City's flood of garbage dumped at sea sweeps ashore and messes up the beaches. We have seen results of this filth flood down along the Jersey shore and along the wide sweeps of eastern Long Island. Theres' a way to stop that business. That is to build scientific reduction plants to boil the garbage down into useful material. Fertilizers, fats and various chemicals can be made and converted into profit. That's what should be done.

ONE OF THE WORST FLOODS of history is the flood of laws that is let loose on our country every year. Our whole system of justice is in danger of being swamped. Nobody has built an ark, either. The National Industrial Council says that more than 10,000 new laws will be added during 1927 to those we already have. There are more laws now than anybody knows about. Many of them conflict with one another. Many make criminals of honest people. It is time to stop passing more laws, and to turn to eliminating most of those we have.

JUSTICE HAS BECOME A BURlesque in many courts. That is because it has become the custom to make a show of trials. Murder defendants become as noted as pilayers on the stage or screen. Crowds storm courtrooms for the privilege of seeing their pitiful fight for life and liberty. It is an undoubted fact that if such trials were held in big auditoriums it would be possible to charge big prices and to sell thousands of seats daily. It is undoubtedly true, also, that it would be possible to get great throngs to pay for the "privilege" of witnessing the final death agonies of those who had been condemned.

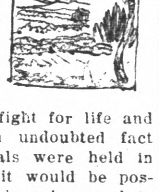

"SALOME" FROM CALIFORNIA writes for information. "Where," she asks, "does the Imperial valley get its name?" The writer is seated at his desk all the way across the continent from the Imperial valley. He never inquired where it got its name. He has seen that verdant region, luxuriant with growing plants, and converting rich soil, rich sunshine and rich irrigation into a stream of gold. It is to him the empire region of abriculture, and deserves the name that has been given it. If that is not the correct origin of the name, we will be glad to publish a correction.

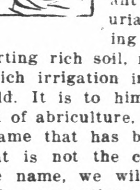

Irish Hearts

By MOLLIE MALONE

Copyright 1927, Warner Bros. Pictures, Inc.
"IRISH HEARTS," with May McAvoy, is a Warner Bros. picturization of this novel.

CHAPTER ONE
The Locket

Killanmaul crowns the hills above the sea a good day's walk from Knockbotherum. Below, awash in the low tide, half a dozen fishing smacks ride perilously near to the black rocks of the shore line. The village looks to the west, and at sunset, when the sea becomes a meadow of golden red, the adventurous youth of Killanmaul dream dreams. In the heart of the sunset lies the rainbow gold of opportunity; beyond the horizon lies America. And since '48 the flower of Ireland's youth has sought and won laurels of prosperity and happiness in the land of Liberty.

The Irish Free State remains Erin, and the Irish still venture forth — carelessly, romantically, dreamily. Youth does not change with politics. Youth reads fairy tales in clouds and hears the call of other lands in the restless waves of the sea. Emmett Murtough was dissatisfied. He had outgrown Killanmaul, he believed. Little there was for him in this village in which his forefathers had lived and had died content with their lot, though the Lord knows there was never too much and not always plenty for their needs. This was not to be for Emmett Murtough. He would go to America, the land of plenty.

There were other reasons for Emmett's discontent. He had been the beau of Killanmaul. His blue black hair and his deep blue eyes,

"There was Sheila Kildare. What would he do about her?"

his sturdy figure and the songs he sang—they had proved irresistible to half a dozen colleens who had hoped for a wedding ring. From Killanmaul to Knockbotherum the farmers' daughters along the way had heard his voice in the night as he tramped his way homeward. Many the pretty miss there was who had passed the time of night with this gay young devil of Killanmaul. And some of them bowed their heads now when he passed with his eyes straight forward and his chin in the air. There was gossip. Indeed and indeed young Emmett had no right to play fast and loose with the girls of the county. The old women knew and the fathers of moonlight-mad daughters began to hear and to wonder at the downcast eyes of their Marys and Annies. At the village inn, kept by the talkative Widow O'Farrell, there were murmurings. Emmett liked it not. Marriage to any of them was not for him. To be tied down, indeed, with a bit o' land and a cow and a pig or two and the bother of "childer"—no; it was not for Emmett Murtough. Over there, across the horizon, were riches and glory.

Of course, now, there was Sheila Kildare. What would he do about her? Sheila who laughed when he tried out his bag of tricks upon her and who looked up into his eyes with all the love of her young heart when he told of his dreams and wooed her as one who would give her the ring and the name. A brave little baggage was Sheila! As Emmett mused over his wooing of her he felt his cheek reminiscently. A strong girl with a temper! The sting of the blow she had implanted there that night when he had forgot himself—and Sheila—smarted now. How could such a girl be so old-fashioned, the Murtough wondered; wanting to stay in Killanmaul and fearing to go into the West; content upon the run down farm of the Kildares. A good piece of land it was and with right working could be made into a profitable holding. But farming was not for Emmett Murtough. Besides Old Tom Kildare did nothing any more. The weeds grew rank over his potato vines, and Sheila could not attend to it all. If the farm were in good shape even the Murtough would consider it, but it was not for him to slave and sweat in the field. Across the sea there was a man's chance, the road to riches. And Sheila—well, Sheila would forget.

Yet the Murtough did not want Sheila to forget. There was a dainty girl and a lively girl, a girl a man might be proud to dress in silks and satins when good fortune smiled. Pictures of American women in their fineries arose in Emmett's eye and he clothed Sheila in like apparel. He would send for her when he had won his place. Win his place he would; others who had gone before him had won riches; why shouldn't he? There was no doubt in the Murtough's dream.

Now Sheila loved Emmett Murtough, but she had no illusions as to his dreamy, romantic self. A practical girl she was with all her sweetness, and practical she had had to be, what with Old Tom to care for since her own dear mother had passed away. And him selling this and selling that until there was scarce a litter of pigs at pigging time and the potato vines empty at the roots and weeds a-running over all. All for what? A jug of the "crathure" to keep him in spirits! Old Tom mourned his wife; and well he might. It was she who had cared for the farm and who had brought forth from its soil the living for Tom and the little Sheila. Tom Kildare had a been a handsome man and easy with the blarney. He would have made a great politician, so the frequenters of Mrs. O'Farrell's Inn had said with wise nods over their glasses. Had he not denounced with sentences ringing of ancient days the cruelty of England? He had indeed. But never did he venture forth in a fishing smack and seldom was he seen with a hoe in his own fields. The fate of Ireland was nearest and dearest to Tom Kildare during his good years and now that the good years were on the wane it was too late. So Sheila carried the burden of the Kildare farm and cottage and all its content.

There are fairies in the deep woods of Killanmaul. Only the good at heart may see them but they are there dwelling at the roots of great trees and dancing upon lacy ferns in the silver moonlight. There is not a child born in the countryside but that the fairies foregather and upon the wee one confer the gifts of fortune. And, the more lowly the home the greater the gifts. It is the way of the fairies of Killanmaul. Now the fairies see far in the future; nor do they consider only the moment when the wee one first looks into its mother's eyes. The prosperous cottage of today may be the poverty hut of tomorrow and the fairies, wise in their goodness, bestow their gifts as the child shall need them. Well they knew Tom Kildare and his blarney and who can say that they did not know that the good mother of Sheila would pass away and that Sheila must have courage and bravery and goodness to contend with life. These gifts they bestowed upon her, the blue eyed baby who was now the active head of the Kildare home. Sheila dreamed of the fairies. But never had she known of their benefactions until that day of the Fair at Knockbotherum.

Not the oldest of the hundreds who attended the harvest fair at Knockbotherum knew of her origin, this wrinkled and weazened old woman who played upon the superstitions of her clients. The booth where she made her headquarters was one of constant awe for the boys and girls who would know their fate but who had not the pennies with which to question. Mother O'Reilly she called herself, but the country folk swore she was gypsy and they pointed credulous fingers at her shawl of many colors and the twisted red and yellow satin, weather stained and dirty, which crowned her grey head. Every year she came to Knockbotherum for the fair and many were the parents of grown children now who nodded at her as they passed the booth and recalled that day twenty years ago when she had foretold the love life that was to be theirs.

(To be continued)

Read It First In the Record-Herald

Men Who Made the World — SIR FRANCIS DRAKE — By Dr. Elliot Shoring, The Noted Historian

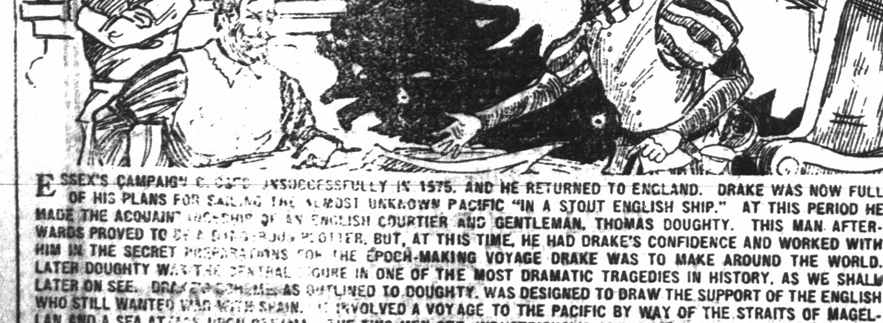

ESSEX'S CAMPAIGN C[illegible] UNSUCCESSFULLY IN 1575, AND HE RETURNED TO ENGLAND. DRAKE WAS NOW FULL OF HIS PLANS FOR SAILING THE ALMOST UNKNOWN PACIFIC "IN A STOUT ENGLISH SHIP." AT THIS PERIOD HE MADE THE ACQUAINTANCESHIP OF AN ENGLISH COURTIER AND GENTLEMAN, THOMAS DOUGHTY. THIS MAN AFTERWARDS PROVED TO BE A DANGEROUS PLOTTER, BUT, AT THIS TIME, HE HAD DRAKE'S CONFIDENCE AND WORKED WITH HIM IN THE SECRET PREPARATIONS FOR THE EPOCH-MAKING VOYAGE DRAKE WAS TO MAKE AROUND THE WORLD. LATER DOUGHTY WAS THE CENTRAL FIGURE IN ONE OF THE MOST DRAMATIC TRAGEDIES IN HISTORY, AS WE SHALL LATER ON SEE. DRAKE'S SCHEME, AS OUTLINED TO DOUGHTY, WAS DESIGNED TO DRAW THE SUPPORT OF THE ENGLISH WHO STILL WANTED WAR WITH SPAIN. IT INVOLVED A VOYAGE TO THE PACIFIC BY WAY OF THE STRAITS OF MAGELLAN AND A SEA ATTACK UPON PANAMA. THE TWO MEN SET INDUSTRIOUSLY AND SECRETLY TO WORK UPON THIS PLAN. QUEEN ELIZABETH SECRETLY GAVE IT HER APPROVAL AND FINANCIAL SUPPORT. THIS HISTORY MAKING EXPEDITION SET SAIL ON NOVEMBER 15, 1577, AND EVEN THE MEN ENLISTED FOR THE VOYAGE HAD NO IDEA OF ITS OBJECTIVE.

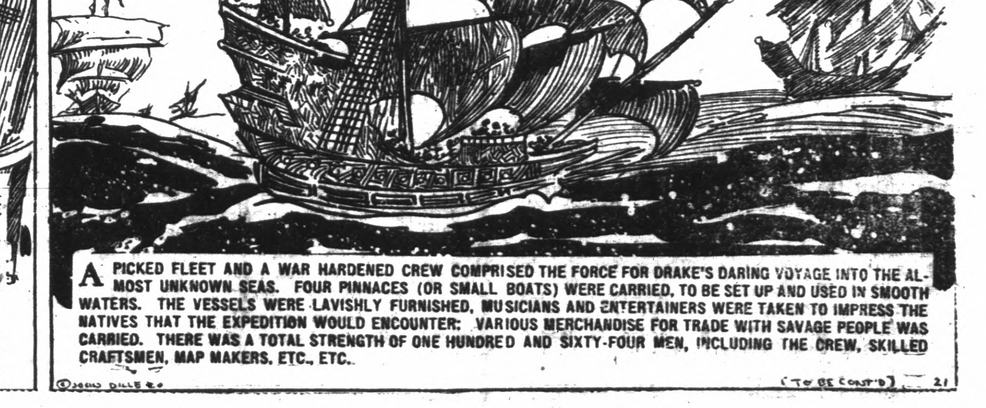

A PICKED FLEET AND A WAR HARDENED CREW COMPRISED THE FORCE FOR DRAKE'S DARING VOYAGE INTO THE ALMOST UNKNOWN SEAS. FOUR PINNACES (OR SMALL BOATS) WERE CARRIED, TO BE SET UP AND USED IN SMOOTH WATERS. THE VESSELS WERE LAVISHLY FURNISHED, MUSICIANS AND ENTERTAINERS WERE TAKEN TO IMPRESS THE NATIVES THAT THE EXPEDITION WOULD ENCOUNTER: VARIOUS MERCHANDISE FOR TRADE WITH SAVAGE PEOPLE WAS CARRIED. THERE WAS A TOTAL STRENGTH OF ONE HUNDRED AND SIXTY-FOUR MEN, INCLUDING THE CREW, SKILLED CRAFTSMEN, MAP MAKERS, ETC., ETC.

(TO BE CONT'D) 21

Society and Club News

DANCING PARTY IS ENJOYED BY Y-GROLD CLUB

Members of the Y-Grold club enjoyed a dancing party at the home of Mr. and Mrs. C. C. Melrose, Saturday evening. The prorcse, Saturday evenips. The group met at 6 o'clock for a tamale supper served by Mrs. Melrose. Yellow and gold were used as a color scheme for the clever decorations.

Mrs. Emily Carlson and Mrs. Beatrice Pharis sang three beautiful songs including "Gypsy Song," "School Days" and "Spring Song." Both were attired appropriately and charming for each different selection. Dancing followed this musical program.

Those enjoyed the party were the Messrs and Mesdames Helm Arnold, A. M. Noble, Louis Longueville of Berkeley, Eddie Pharis of Oakland, Carl Carlson, Archie M. Buys of Richmond, and the host and hostess.

Plans have been made by this group for a week-end picnic for May 29 and 0 to Marin county.

PT. BAPTIS LADIES O BE ENTERTAINED

Mrs. George Butler of 45 Idaho avenue, will entertain the ladies of the Point Richmond Baptist church this afternoon at 2 o'clock.

A son was born to the wife of Jules Toussaint, Standard Oil employe, residing on Dimm avenue, Mira Vista, Sunday at the Providence hospital in Oakland.

Photograph HOTOS

SPECIAL

As long as they last

6 Photos, regular size, and one 8x10

Only $2.48

We do picture framing and Kodak finishing

Prater Studios

255 12th Street

PHONE RICH. 1530

NOTICE!

Expert Marcelling, Bob Curl and Hair Cutting.

Mrs. Neca Walker

PHONE RICH. 1627-W

1759 Clinton Avenue

Formerly with Richmond Health and Beauty Salon

Richmond Club Holds Guest Day; Unusual Program Presented

Many enjoyed the brilliant program presented yesterday by the dramatic section of the Richmond club in honor of guest day. The clubhouse had been beautifully decorated under the direction of Mrs. G. G. Lee. A brilliant fantasy was presented, entitled "Drama and How It Came Into Being," written and directed by Mrs. Robert Hueston. Those who helped in presentation were:

Eva May Butts, who dances the Pizzicati, Mrs. C. E. Cummings, who presented several readings, Evan Price sang a group of three songs, and Mrs. Hueston presented a group of pianologues.

A delightful farce-comedy entitled "Bread and Butter and Romance" was then presented with the lead, Maisie, being taken by Mrs. Francis Kent. Other characters are Maggie, Mrs. R. G. Lee, Hagar, a gypsy fortune teller, Mrs. H. H. Turley; Manuel, Glenwood Walch; Mercedes, a gypsy singer, Mrs. Mitchell Slosilo.

Tea was served, after the crowd enjoyed the play, under the direction of Mrs. W. W. Scarlett.

The club is making elaborate plans for June 6, Monday, which has been set aside as "Richmond Day" under the direction of Mayor Mattie Chandler.

W. C. O. F. SEWING CLUB MEETS TODAY

All members of the sewing club of the Womens' Catholic Order of Foresters are urged to attend the meeting today at the home of Mrs. C. A. Holland of 305 South Fifth street. Meeting will be called to order at 2 o'clock and delicious refreshments will be served after the business meeting.

MYRTLE STANAGE BROWN

TEACHER OF VOICE, PIANO, THEORY AND HARMONY

SPECIAL ATTENTION GIVEN TO CHILDRENS' VOICES

Lessons Given at Homes

School Credits Given.

For appointment phone ASHBURY 3075

Or write to 624 Santa Barbara Road, Berkeley.

FLOWERS

"FOR EVERY OCCASION"

Cut Flowers — Potted Plants

Basket Arrangements

CARQUINEZ FLOWER SHOP

913 Macdonald Phone Rich.136

TREO

Fashions in Girdle Garments for 1927.

THERE is no occasion, social or otherwise, for which Treo does not provide a perfect *girdle garment*. Not is there any Treo model which may not be worn *all day, everyday*. Whether your figure is youthful, medium or large there are many models, all in new and novel fabrics, particularly designed to suit your requirements—at various prices. *Every model an original creation fashioned by Treo.*

Meet Your Friends at

OLNEY'S

325 10th Street

Where you trade in confidence and always dependable

Many Die As Atchafalaya Levee Breaks

THE SHADOW OF DEATH hovers over the Sugar Bowl section of Louisiana. Twenty persons were drowned following the breaking of the main levee of the Atchafalaya River, near Melville. Grave fears are held for the safety of many residents of this section who refused to evacuate when warned. The United States Army and the Red Cross are making every effort to relieve the distressful situation of those forced to leave their home after being marooned. Photo shows relief workers distributing food at shelter camp established for the refugees.

EL CERRITO TO INSTITUTE NEW STREET REPAIR

Six hundred and fifty dollars was appropriated by the trustees of El Cerrito Monday for the repairing of streets. The program includes streets in the Mira Vista and Villa Neva tracts which are to be rolled and holes filled and the grading of portions of Blake street, Fink Lane, Denal, Eureka, Lexington, Walde and Central avenues.

The recommendation was made by Trustees Frank McDermott and Phil A. Lee.

As no protests were received for the paving of Fairmont avenue the trustees ordered bids called for on June 13th. The improvement is the paving of Fairmont avenue from San Pablo avenue to the easterly city limits with an asphaltic concrete base and a Warrenite wearing surface.

A resolution of intention for the paving of Albermarle street from Eureka to Stockton avenue with a water bound macadam base and an asphaltic macadam tapping was passed by the trustees.

On a request of Fire Chief W. A. Hinds the city ordered two lengths of three quarter inch hose purchased.

Notice to clear all property in the city of weeds will be received by the property owners of El Cerrito, according to the resolution adopted by the trustees. The property which is not cleared by the owners will be burned by the city and charged to the property.

The next meeting of the board will be on Tuesday, May 31st on account of Monday being Memorial Day.

B. C. G. CLUB ENJOYS SOCIAL HOUR AT MEET

Members of the B. C. G. club met last evening at the home of Miss Neta Leard, 611 Chanslor avenue, for a regular business meeting. Miss Leota Sloan was in charge. A social hour and refreshments were enjoyed after dispensation of business. The group will meet on June 6 at the home of Alma Celio, 307 Bissell avenue, it was decided. Those present at the meeting last night were: Leota Sloan, president; Aileen Gilmore, Muriel Moran, Lessie Carey, Cecil De Laney, Ardis Richmond, Alma Celio, Josephine McManus, Mary Page and Neta Leard.

Friends of Mr. and Mrs. J. S. Vargas and family will be entertained in the future in the Vargas' new home at 3826 Macdonald avenue. They formerly lived at 3020 Nevin avenue.

Withdrawal Of Busses Cause Furor In The West Side

(Continued from Page 1)

for the bus to continue on its old route.

Charles P. Donnelly, the local manager of the Key System, said that it was apparent the members of the council did not understand the situation.

"It is impossible for us to make connections with the new boat schedule and continue on the old route," he declared. "On account of the two safety stops, one at Standard avenue, and the other at Richmond avenue, time would be lost that would cause us to miss the boat. We kept tab last Friday of the traffic from the east side and also from the westside. From the latter point there were 12 passengers to the city, and 11 returning that day.

"From the eastside there were 150 passengers. It is simply a question of 150 against 23. The company desires to accommodate the people in every way possible but it is impossible to take in the westside."

The Key System will be informed of the resolution adopted by the council, and efforts will be made to have a conference in the near future with the officials of the traction company.

ECLIPSE LODGE CONFERS THIRD DEGREE AT MEET

The third degree was conferred by Eclipse Lodge No. 403, Odd Fellows, at a meeting last night in Odd Fellows' hall. Noble Grand S. B. Skow presided.

Decision was reached to participate in the veterans' Memorial Day parade, and all Odd Fellows were asked to meet at the hall on that morning.

Attending the meeting last night were W. T. Woy of Pinole, retiring district deputy grand marshall of the 49th district of Odd Fellows, and George Stanley, the new district deputy grand marshall.

THIRD DEGREE CONFERRED BY HARBOR LODGE

Conferring the third degree on one candidate, Harbor Lodge, F. & A. M., met last night in Masonic hall, with I. E. Johnson presiding. The degree work was put on by the "Wharf Rats," who conferred the third degree upon one of their own members.

Announcement was made that no meeting will be held on Memorial Day.

At the conclusion of the ceremonies last night, a banquet was served under the direction of George W. Ellis and C. A. Dedrich.

WESLEY CIRCLE NO. 5 TO SERVE DINNER

Circle No. 5 of the Ladies' Aid Society of the Wesley church will serve a dinner this evening at 6:15 o'clock sharp. All are cordially invited and should make reservations early today with the chairman, Mrs. J. W. Martin, Richmond 1746-W. A nominal fee will be charged.

RICHMOND MAN ATTACKED AND BEATEN BY KIN

Matthew Olsen of Richmond Annex, is confined to the Oakland Emergency hospital as the result of an alleged attack and poisoning at the hands of infuriated relatives.

Olsen, left on the steps of the hospital, suffering from countless cuts and bruises on every portion of his body, reported to police that his brother, Peter Olsen, and a nephew, both of Oakland, attacked and tortured him. The injured man would give no reason for the attack, nor would he state the place where it took place.

Doctors at the hospital declared that the man had drunk a quantity of gasoline, causing him to have acute convulsions. His back and thigh bore slashes, while his head was covered with cuts and bruises.

Richmond Elks Will Initiate Class Tonigt

Twenty-five candidates will be initiated by the Richmond Lodge of Elks at ceremonies to be held this evening at the Elks club. Dr. A. B. Hinkley, exalted ruler, will preside.

Harry Losser, well known radio entertainer, will present a feature program as part of the entertainment. A lively session of the lodge is anticipated.

Troop Number 4 To Hold 2 Day Outing

Plans for a two-day outing near the Pythian home at Santa Rosa were made by Troop 4, Boy Scouts of America, at a meeting last night at the Boy Scout hall. The trip will be made on June 3, with the boys meeting at the scout headquarters on Ohio avenue at 8 a. m. Each boy will be equipped with sufficient food for two days. Machines will carry the boys to their camping site near Santa Rosa.

Last night's meeting was presided over by Scoutmaster Robert F. Cox.

TILDEN LUMBER CO.

E. M. TILDEN, President

PRICE — QUALITY — SERVICE

Office and mill—15th and Nevin, Richmond, Calif.

Phone. Rich. 81.

Yards: Oakland, Berkeley, Richmond, Crockett

Alpha Lodge Makes Change In Date Of Meetings

Alpha Lodge, Free and Accepted Masons has announced that it will meet in the future on the first Tuesday of each month instead of the second as was formerly done. This is to be effective June 7. At the next gathering Dr. W. W. Fraser will deliver an interesting illustrated lecture on the building and opening of the Panama Canal.

W. P. Self, worshipful master, is in charge of the work for the conferring of the third degree by the Alpha Lodge on May 24.

Community M. E. Epworth League To Give Show

At the business meeting of the Epworth League of the Community Methodist church last evening, roles were assigned to those taking part in the "Minstrel Show." This is to be a part of the "Jaw Town Country Fair" to be held Thursday evening. There will be a final rehearsal tonight at 6:30 o'clock. The part of Professor will be portrayed by Willie Hillier, Mrs. Greenlee will be Liza Jackson, Miss Chancelet will be Lulu Jackson, Stanford Hopkins will be Horatio, Helen Brunges will take the part of Dinah Brown, Evelyn Neeley that of Mandy Brown, Harold Charter will be old "Melancholy"; and Tom Bennett will shine as Mr. Jonsing.

Grant P. T. A. Installs Officers At Meeting Today

All members and mothers of the Grant Parent-Teacher association willi meet this afternoon at 2 o'clock for the installation of their new officers. The new council president, Mrs. C. L. Theis, will be in charge of the installation, and Mrs. C. R. Blake will address the gathering. Mrs. George Ellis is the outgoing president. New officers are as follows: Mrs. Dan Banner, president; Mrs. H. R. Harrison, vice-president; Mrs. M. Baldwin, secretary; Mrs. E. C. Lambrecht, treasurer. Others will be appointed later it was announced.

Areme Sewing Club To Hold Bridge And Whist Party Today

Members and their friends are cordially invited to attend the social games of bridge and whist to be given this afternoon by the Areme sewing club at the home of Mrs. E. C. Axelson at 435 Dimm avenue. Lovely prizes will be awarded holders of high scores. This social time will follow the regular business meeting to be held at 2 o'clock.

Final Drill Held By Onelah Tribe For Open Air Adoption

Final drill in preparation for the conferring of the chief's degree at the big open air adoption at Alvarado Park on June 5, was held by Onelah Tribe, Improved Order of Red Men, last night in Red Men's hall.

At the big adoption, teams from the eastern end of the county will confer the first two degrees, and Onetah Tribe the third.

It was announced last night that the tribe will hold no meeting on next Monday evening.

Mrs. McGrath Is Called By Death

Mrs. Mary McGrath, pioneer Richmond matron, passed away yesterday afternoon at her home, 1874 Barrett avenue. She had been in poor health for some time but her death came unexpectedly to her many friends.

Mrs. McGrath was 56 years of age and a native ofIreland. She came to Richmond 2 4years ago, and has been active in church and social work. She was a member of Sacred Heart, Women's Catholic Order of Foresters of San Francisco.

She was the mother of Mrs. Cornelius Reardon, Mrs. J. F. Maroney and James McGrath, all of Richmond; the sister of James M. Curting of San Francisco, and Timothy Curting of Chicago; and the grandmother of Jack and James Reardon of Richmond.

A class of candidates were initiated by the Royal Neighbors of America at ceremonies held last night in Memorial hall. Oracle Nina Vickery presided. The members enjoyed a banquet late in the evening.

IOLA BEESON FETED AT SURPRISE SHOWER

Mrs. Jack Johnson of 631 Tamalpais street, gave a charming surprise shower to Miss Iola Beeson, as bride-elect of John Hutton of Richmond who is planning to be married on June 20. A "treasure hunt" proved amusing and unusual to the many people who attended the shower when the bridge games were finished.

Those who enjoyed the evening were: Relda Wilson, Ann Wetterberg, Dolly and Markuerite Word, both of Oakland, Mrs. Topaz, Mrs. C. H. Kelly, Mrs. C. Burker, Mrs. A. Gresham, Mrs. Grant Howard, Mrs. R. P. Myers, Miss Iola Beeson, honoree and Mrs. J. Johnson, hostess.

Nystrom P. T. A. Plans Installation Of Officers June 2

At the special meeting of Nystrom Parent-Teacher association, held yesterday afternoon at the home of Mrs. C. Hadsell of 424 South Eleventh street, final arrangements were completed for installation of officers. This will take place at the next meeting to be held June 2. New officers are: Jeanette Hadsell, president; first vice-president, Mrs. Martin Hague; second vice-president, Mrs. Paul Zimmerman; treasurer, Mrs. Chas. Ensign; recording secretary, Mrs. A. Heyman; financial secretary, Mrs. E. Eubanks. Other officers will be appointed.

DRUID PAGEANT TO BE REPEATED

There will be a repetition of the pageant of the United Ancient Order of Druids again tonight in San Francisco. A large delegation of the three branches attended the beautiful and colorful pageant held Sunday night in San Francisco when "The Queen of Sheba," was presented by numbers of Richmond and San Francisco people. The wonderful costumes were historically correct in every detail and well worthy of note.

Richmond Y. L. I. And Y. M. I. Place First In Bay Parade

Richmond chapters of the Young Ladies' Institute and the Young Men's Institute attended the initiation of both lodges of the East Bay district in Alameda Sunday. Richmond was awarded first place in the parade which started at 10:30. Mass was held after the parade was finished. The Y. L. I. and the Y. M. I. held their separate initiations at 2:30 o'clock when several of the grand officers present gave interesting talks. Miss Eleanor Hurley, chosen to act as marshal, and Miss Kathleen Shanahan, treasurer, are both of Richmond. They were escorted to their places, along with the other officers, by Alameda's flag team and Richmond's drill team.

The prize was awarded the Richmond institute in the parade for the beautiful costumes and decorations featured by the members. Richmond went as spring.

The girls wore pale green crepe paper dresses with side hoops and long streamers of pink apple blossoms hanging from the hoops, and wore head bands of apple blossoms. The float was decorated in pale green crepe paper with the word Richmond spelled out in the pink apple blossoms. The float led the Richmond girls and carried the mothers.

Following the meeting with the Y. M. I. a dance was held. During the intermission a lovely silver cup, the prize awarded for best appearance in the parade, was presented to Miss Joseph Waite as president of the Richmond institute. She was also presented with a basketball trophy won by Richmond's team from the east bay league. The cup was engraved "Richmond No. 61, Y. L. I., 1927.

BENEFIT WHIST AT ST. PAUL'S CHURCH

All are cordially invited to attend the benefit whist held tomorrow evening at the St. Paul's church halls. Whist will begin at 8:35 o'clock and many lively prizes will be offered. A dance will follow the card games.

Those who Know

This establishment during the years past has received many compliments for the care and the thorough manner in which every detail is carried out. Those who know will bear that out.

WILSON & KRATZER FUNERAL HOME

PHONE RICHMOND 113

BISSELL AVE. AT SEVENTH ST.

SPECIAL This Week

MISSES and LADIES' ODDS and ENDS of our Regular Stock at $1.00 and $2.95

Values to $5.85

ROMAN SANDALS

8 to 11½ $1.00

11½ to 2 .... $1.45

ALL THE BEST QUALITY LEATHER

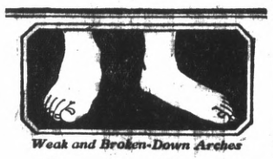

Weak and Broken-Down Arches

Let us relieve your foot troubles

We are not satisfied to sell just shoes. We want to protect you against being foot-miserable, the same as we have many others in this community. Whatever your foot trouble may be, you will find here, as they have, the way to quick and lasting relief.

Owing to our fitness to handle all types of foot trouble, Dr. Scholl, the well-known foot authority, has appointed us as his authorized representative.

Dr. Scholl's Foot-Easer positively relieves weak and fallen arches, weak ankles, cramped toes, etc. Light and comfortable. Worn in any shoe. $3.50 per pair.

Foot Comfort—that is our business

Visit Our Repair Department — We specialize in Womens' FINE SHOE REPAIRING

B. B. Shoe Store

720 Macdonald Ave.

LILLIAN GISH IN NEW ROLE AT RICHMOND

[illegible]

No Higher Rates For Local Phone Users Announced

The Richmond telephone exchange [illegible] included in the [illegible] of the Pacific Telephone and Telegraph company for [illegible] in San Francisco and Oakland. It was announced yesterday. The [illegible] cover only the [illegible] of the bay district.

Financier Called By Death In East

PHILADELPHIA, May 23.—Henry E. Huntington, capitalist, art and book collector who died here [illegible] will be buried from his California home.

His body will be shipped for Los Angeles tomorrow. Funeral arrangements will be made when it arrives there.

Death followed a decline in his condition after an operation performed by Dr. John B. Deaver May 5.

At the bedside when Mr. Huntington died were two daughters, Mrs. John H. Ecroff of Oakland and Mrs. Marion Huntington of San Francisco; a sister, Mrs. Halliday of San Gabriile and Dr. E. W. Bryant, Mr. Huntington's personal physician and close friend.

Another daughter, Mrs. Clara Perkins is in Europe and was informed of her father's death by cable.

CLEANING and DYEING

Save money on your cleaning. Cash and Carry save 20 per cent on all Cleaning and Dyeing. C. O. D. Cleaners and Dyers (established 1909) 2109 Macdonald avenue. Phone Rich. 683. We also maintain a delivery at standard price.

California DIRECTION WEST COAST THEATRES Inc.

Wednesday and Thursday

WALLACE BEERY Casey at the Bat

A PARAMOUNT PICTURE

Commander Byrd's "America" Ready

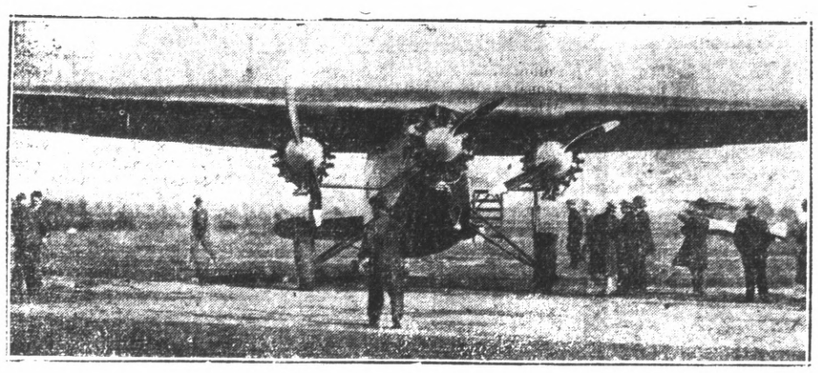

Caution kept Commander Byrd from staging a race across the Atlantic with "Lucky" Lindberg. Prospect is that he may attempt ocean flight before long. Byrd wants to show 'em that what's done once can be done again. He holds record of polar flight of 1600 miles across ice fields.

RADIO NEWS

KPO 428 Meters
Hale Bros.-Chronicle, S. F.

6:45, 7:15 and 7:45 a. m.—Health drill.

8 to 9 a. m.—Happy hour.

10 to 10:30 a. m. Activity conducted by Belle DeCraff, domestic economist, under the direct supervision of Hugh Barrett Dobbs.

10:30 to 10:45 a. m.—Ye Towne Crier Service, with Little Journeys.

11:30 a. m. to 1 p. m.—Program by Kane's Hawaiians, with Elmer Herling, baritone.

12 noon Time signals, scripture reading and weather forecast.

1 to 2 p. m.—Rudy Seiger's Fairmont Hotel Concert orchestra.

2:30 to 4:30 p. m.—Baseball game at Recreation Park.

4:30 to 5:30 p. m.—Palace Hotel concert orchestra.

5:30 to 6:15 p. m.—Children's hour by Big Brother of KPO.

6:15 to 6:30 p. m.—Stock market quotations and general information.

6:30 to 7 p. m.—States Restaurant orchestra, Waldemar Lind, director.

7 to 7:30 p. m.—Rudy Seiger's Fairmont Hotel Concert orchestra.

8 to 9 p. m.—Uda Waldrop hour.

9 p. m.—National Broadcasting Co. program.

10 to 11 p. m.—Palace Hotel Rose Room Dance orchestra, Gene James, director.

KGO—361 Meters
General Electric, Oakland

11:30 a. m. to 1 p. m.—Luncheon concert.

12:30 p. m.—Weather.

4 to 5 p. m.—Hotel St. Francis Concert orchestra.

6 p. m.—Stanislas Bem's Little Symphony.

6:55 p. m.—News, weather, baseball, produce, grain, cotton, metals, stocks.

8 to 6 p. m.—Oakland studios The Pilgrims, Eveready program by National Carbon Co.

9 p. m.—National Broadcasting Co. program.

10 p. m.—"HM" entertains.

10:15 to 11 p. m.—Surprise broadcast.

11:30 a. m.—Amateur tryouts.

12 noon—Hotel Mark Hopkins Concert orchestra.

4 p. m.—Hotel Mark Hopkins Concert orchestra.

5:30 p. m.—Mac and his gang.

6:25 p. m. Stage and screen and police reports.

6:30 p. m.—Cecilian Trio.

6:50 p. m.—Investment securities talk by Agnes N. Alwyn of Russell-Colvin Co.

7 to 7:30 p. m.—Studio program.

8 p. m.—"Round to World" program with talk by Deane H. Dickson, cruise lecturer of the C. P. R.

9 p. m.—KFRC Movie Club with Bill Hawley and "Pess" Donahoo, comedy duo.

9:30 p. m.—Professor Herman Schnitzel.

9:40 p. m. to 12 midnight—Eddie Harkness' Mark Hopkins Dance orchestra; intermissions by Ben Burman, tenor, and Cressy Ferra, piano soloist.

KFWM—316 Meters
Oakland

2 to 3 p. m.—Soprano solo, Lenore Petrice.

8 to 10 p. m.—Musical program by courtesy of Federal Drug Co., Oakland.

KLX—508 Meters
Oakland, Tribune.

2:30 p. m.—Baseball.

5:30 to 6:30 p. m.—Brother Bob.

7 to 7:30 p. m.—Amusement information, news broadcast.

KJBS—220 Meters
San Francisco

9 to 11:30 a. m.—Vocal-instrumental program.

2 to 4 p. m.—Vocal and instrumental program.

KFRC—268 Meters
Don Lee, S. F.

7 to 8 a. m.—Early bird program by Simpleton Fitts, with Grant's time every ten minutes.

10 a. m.—Sherman & Clay concert.

11 a. m.—Doings of Dorothy.

KTAB—303 Meters
Oakland

8:15 a. m.—Hour of Prayer, Rev. G. W. Phillips.

9:15 to 9:45 a. m.—Shopping hour.

9:45 to 10 a. m.—"Diet and Health," Dr. J. D. Thompson.

5:30 p. m. — Uncle Charley's hour.

6:15 to 6:45 p. m.—Twilight hour.

6:45 to 730 p. m.—Shopping hour.

8 to 8:15 p. m.—"Fifteen Minutes With Stamp Collectors," Norman Shepard.

8:15 to 10 p. m.—Studio program.

READ IT FIRST IN THE RECORD-HERALD.

"CASEY AT THE BAT" TO SHOW AT CALIFORNIA

"Take out the big bum."

"Kill the umpire!"

"Come on, Kid, knock a homer!"

"There goes the old ball game!"

These, and all the other expressions which make baseball the game it is, are included in Wallace Beery's current Paramount starring comedy, "Casey at the Bat," which arrives at the California Theatre next Wednesday for two days.

Beery, perhaps the actor to have made the most progress during the past twelve months, due to inimitable performances in "Behind the Front," "We're In the Navy Now," and "Old Ironsides," enacts the small town junk man who suddenly finds himself catapulted to fame and fortune when a big league baseball scout signs him to a Giant contract.

Imagine if you will (it isn't difficult) Beery as the hero of America, the Babe Ruth of 1890. Picture the laughs as Wallace hits a home run with one hand while holding a stein of beer in the other. Think of the roars that'll be forthcoming as he climbs on the stage of the old Casino Theatre and makes a personal appearance. Then comes a trip to Coney Island and you'll wonder what the wild waves are saying. A morning in bed, duped into believing he's very ill and finally—the big game!

Ford Sterling enacts Beery's Columbus by "discovering" him. ZaSu Pitts is the Centerville belle and Sterling Holloway, Beery's villainous manager. Monte Brice directed this Hector Turnbull production.

Shoe repairing of the better kind at Petersen's, 314 Macdonald ave. tf.

TENDER FEET. Aching burning, swollen, shoe-chafed feet. The minute you put your feet into a "Tiz" bath you feel pain being drawn out and comfort just soaking in. "Tiz" draws out the poisons and acids that cause foot misery. It is almost magical.

"Tiz" takes all the soreness out of corns and callouses. Get a box of "Tiz" at any drug or department store. End foot torture forever—wear smaller shoes, keep your feet fresh, sweet comfortable.

"TIZ" for tired aching feet

U. S. LAW MAD SAYS GOVERNOR

(By Universal Service)

CHICAGO, May 23.—"We are all growing conscious of two startling movements in our political life," declared Governor Albert C. Ritchie of Maryland before the Iroquois club here tonight.

"On the one hand is a growing contempt for government. On the other hand is a growing demand for more and ever more government. We are filled with an unholy zeal for governmental regulation."

The speaker went on to favor strongly the outspoken discussion of prohibition, and said that he would see neither courage or worthy purpose in dodging the issue. Prohibition he cited as one of the vital problems by which government regulation seeks to coerce state government and efforts to establish a federal department of education to standardize the teaching as another.

Pointing the difference economic and industrial character of the different states, and their consequent need for separate state law, Gov. Ritchie asserted that the future of the democracy rests "not on standardized regulations prescribed by the nation but on strong self-governing state directed by strong self-governing people."

He cited the proposed twentieth amendment which contemplates new bureaucratic standards for all the states regardless of their diversified needs, as another instance of the tendency toward "more and ever more governmental regulation."

"We have gone law mad," he said. "Everybody who wants something changed or wants somebody reformed or protected or punished or saved, tries to get a law passed."

San Pablo Bond Issue Motif For Social

An entertainment and dance was enjoyed by residents of San Pablo at a meeting held last evening at the school house for the purpose of acquainting the voters on the proposed school bond issue.

The program included Mrs. Rose Califee and Archie Winchcole in vocal solos, accompanied by Earl Esola; A. L. Paulsen, in a hand writing stunt and a Chinese monologue; Eva May Butts in a fancy dance, accompanied by Mrs. Syra Kruetzen; and an address by Hall W. Sanders, prominent Richmond attorney.

"Midnight" Seen At Lions Conclave

"Midnight," famous police dog, presented a feature number at the meeting of the Pittsburgh Lions club Sunday. Under the direction of William Wilson, "Midnight" was put through her repertoire of more than 50 tricks. Howard entertained with sever-

Your Home Prettier
Your Furniture Bright
Your Work Less
Use
O-Cedar Polish
"Cleans as it Polishes"

LEGAL NOTICES

NOTICE OF PROBATE OF WILL NO. 6496

IN THE SUPERIOR COURT OF THE STATE OF CALIFORNIA, IN AND FOR THE COUNTY OF CONTRA COSTA.

In the Matter of the Estate of Frank A. Scholes, Deceased. Dept No. 1.

NOTICE IS HEREBY GIVEN, that Tuesday the 31st day of May, A. D. 1927, at 10 o'clock A. M. of said day, and the Court Room of said Superior Court, at the Court House in the town of Martinez, County of Contra Costa, have been appointed as the time and place for proving Will of said Frank A. Scholes, deceased, and for hearing the application of American Trust Company for the issuance to it of Letters Testamentary.

Dated, Martinez, May 18th, 1927.

J. H. WELLS, Clerk.
By W. T. Paasch, Deputy Clerk.

T. H. DELAP,
American Bank Bldg.
Richmond, California.
Attorney for Petitioner.
Publish May 19—10t.

NOTICE TO PRESENT BILLS

Notice is hereby given that the undersigned LOKEY WING has bought and purchased from FRANK SILVEIRA that certain restaurant located at 1224 Macdonald Avenue, Richmond, Contra Costa County, California. Any bills against the premises to be presented at the above address on or before Wednesday the 25th day of May ,1927.

Dated May 18th, 1927.

LOKEY WING,
FRANK SILVEIRA.
5 19 7t.

KGTT—207 Meters
San Francisco

12:30 to 1 p. m.—Daily scripture reading.

8 to 10 p. m.—Studio program, followed by a message.

Playing With Fire

Adults do not purposely lay hold of hot pokers, but many play with fire in another form by entrusting their valuables and keepsakes to makeshift hiding places. It is an unwise practice, for disastrous losses through fire or theft may mean the sweeping away of the accumulations of a lifetime. A sum as small as three dollars a year will provide absolute safety in an American Trust Company safe deposit box. They are fire-proof, thief-proof and worry-proof.

American Trust Co.

SINCE 1854
Merger of Mercantile Trust Company of California and The American Bank
Commercial—Savings—Trust—Bonds—Foreign
RICHMOND BRANCH—TENTH AND MACDONALD
Branches: Point Richmond—Twenty Third and Macdonald
MEMBER FEDERAL RESERVE SYSTEM
Head Office—San Francisco

IRISH HEARTS

by Mollie Malone

IN THE RECORD-HERALD

A story of old Ireland in an American setting. Love — Romance — Adventure. Follow every installment, beginning today.

RICHMOND THEATRE
Direction West Coast Theatres Inc.

NOW SHOWING
LILLIAN GISH
and
JOHN GILBERT
in
"LA BOHEME"

"Topics of the Day"
"AESOP'S FABLES"

Adults 15c Children 10c

Get more for your money!

Q. *Why does growing its own rubber enable the United States Rubber Company to give you more for your tire money?*

A. Because—better rubber builds better tires.

Many years ago the makers of United States Tires started their search for finer, cleaner rubber in larger quantities.

The only way to get it was to *grow the rubber themselves.*

Today the United States Rubber Company's Plantations contain 10,000,000 pedigreed rubber trees, yielding large quantities of the finest kind of rubber latex.

They provide an ever-increasing source of supply for the finest rubber that can be produced.

SPRAYED RUBBER WEB CORD FLAT BAND METHOD

BUY WHERE YOU SEE THIS SIGN

United States Tires
Sales & Service Depot

United States Rubber Company Trade Mark

UNITED STATES ROYAL CORD BALLOON

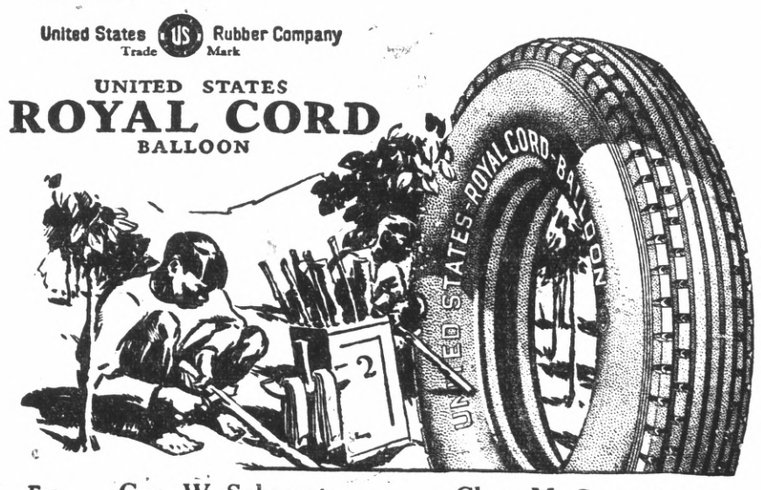

For Sale By Geo. W. Schwartz Chas. M. Courtright
Community Service Station

DOROTHY DARK

By Charles McManus

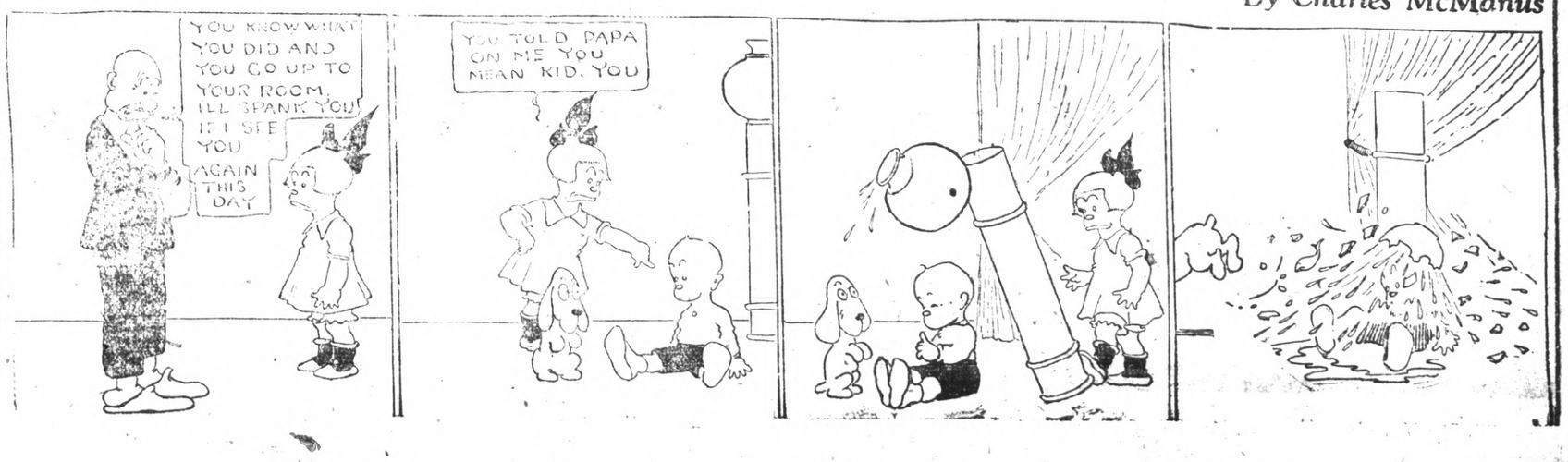

EARLY PEACE DUE IN SOUTH

(By Universal Service)

WASHINGTON, May 23.— Col. Henry L. Stimson, who was sent to Nicaragua by President Coolidge to bring about peace there returned today and reported to the President that his mission was so successful that it may soon be posible to recall a large number of American marine from the army of occupation.

He made it clear, however, that a force of some proportions would have to remain there indefinitely certainly until after the elections of 1928, which the United States has consented to supervise. It was the promise to do so, he said, which caused the revolutionists to lay down their arms.

Until he was able to establish peace between the warring factions the fighting had been extremely fierce and casualties in proportions to the number engeged were as high as in the world war, he declared.

"I doubt if the people of this country have appreciated the bitterness of the strife and the horrors of the conditions which have existed during the revolution," he said. "Not only has the actual fighting been fierce but the conduct of the warfare has been brutal beyond expression.

"When I reached Nicaragua I found that no prisoners were being taken by either side. The wounded when captured were killed and even when not captured most of them fell victims to the hardships of the climate and the jungle in which the fighting took place. Cases were brought to my attention where noncombatants, men, women and children, were butchered in cold blood and also cases where noncombatants were tortured and mutilated. The country was rapidly drifting into anarchy and was becoming filled up with armed men who had formerly been in one army or the other and who were choosing the easier course of banditry."

Colonel Stimson said that General Moncada, leader of the rebel, or liberal army, had helped restore peace instead of obstructing it.

Sick Stomach Teaches Her a Good Lesson

Miss Jeanne Ginsberg, Bronx, N. Y., writes: "I had become accustomed to arising each day with a heavy head, dizzy and a bad taste in my mouth. My bowels were frequently clogged and constipated. One day I became so sick to my stomach I had to leave an important job and go home. I tried CARTER'S LITTLE LIVER PILLS. I feel greatly relieved since using them and whenever my stomach and head goes bad I certainly know what to do."

CARTER'S LITTLE LIVER PILLS are sugar coated, small, easy to swallow, purely vegetable, and relieve the bowels free from pain. They tonic the system as they are purely vegetable and do not contain Mercury, or poisonous drugs. Druggists, 25c. and 75c. red pkgs.

Yosemite Needs "Bear Insurance"

(By Universal Service)

YOSEMITE, May 23.—"Say, mister, where can a fellow get bear insurance?" asked a newly arrived visitor today as he approached one of Uncle Sam's rangers. "You see," continued the new arrival, "I left a light lunch in my closed car last night, and this morn all I found was broken glass on the ground, and evidence of a bear's picnic."

This is the first request for bear insurance in Yosemite, although depredations of bears in Yosemite upon the cabins of workmen and rangers have become so serious that the National Park service is seeking a means of curbing them without injury.

Tear gas experiments were recently conducted in co-operation with the chemical warfare service. Although a heavy concentration of the gas was given the small black bear chosen for the experiment no discomfort whatever was caused him; so the park authorities are seeking other means of holding the bears in check without driving them out of the park.

Ferry Captain Guilty In Crash

(By Universal Service)

SAN FRANCISCO, May 23.—Captain A. M. Johnson of the Goldren Gate Ferry "Golden City" was found guilty today of inattention to duty and had his license suspended for six months by the United States Steamboat inspectors which board investigated the collision between the Golden City and the liner Newport, in the harbor several weeks ago.

The ferryboat was sunk in the crash.

Captain S. Rustad of the Newport was exonerated.

READ IT FIRST IN THE RECORD-HERALD

Saved From Bright's Disease; Remains Well Eleven Years

San Francisco, May 13, 1927.

When I first met Fong Wan at Eighth and Clay streets, Oakland, eleven years ago, I was suffering from Kidney trouble and Rheumatism. The pain in my back extended to my legs and knees and was so severe that it was difficult to move around. I had previously gone to several Kidney Specialists, who had pronounced my trouble Bright's Disease, but had not been able to do me any good. Then I took the Fong Wan Herb Treatment, and I have felt fine during all these years.

Being a traveling man, I have to ride day after day all over the State. This is naturally very hard on my kidneys. As a matter of precaution, every spring I take one or two weeks of the Fong Wan Herb Treatment and thus keep my kidneys in good shape.

I have known Fong Wan so long that he has become my friend as well as my healer. I have recommended a number of my acquaintances to take the Fong Wan Herbs, and without exception they have obtained satisfaction results.

O. L. JOHNSON,
182 Bartlett Street, San Francisco.

The Fong Wan Herb Co.
HERBS COMPOUNDED FOR EACH AILMENT.
576 10th St., Oakland, Calif.
Cons. Free Phone Oakland 2767
Hours, 9 to 7 daily, 9 to 12 Sun.

Old Dobbin Comes Into Own

iana have been inundated by new floods. The number of persons drowned in the latest levee breaks is undetermined. So swiftly did the flood force its way through the crevasse that hardly any of the residents were able to save the most precious and most easily portable of their belongings. Photo shows team of horses breasting the high waters and touring car behind.

PRINCIPAL IN LOVE SLAYING TO KNOW FATE

(Continued from Page 1.)

prisonment recommendation is made; second degree murder with a penalty of 10 years to life imprisonment or a manslaughter verdict with a penalty of 1 to 10 years in the penitentiary.

Predict Manslaughter

Close followers of the trial predict a manslaughter with a probability of the jury disagreeing.

Dorthy Mackaye was not in the courtroom today and is still in retirement.

It is hoped that Murray will close his argument in time to permit Judge Burnell to instruct the jury before adjournment tonight. Kelly will then enter upon that period of anxious waiting, while the twelve arbiters of his fate reach their decision.

"Love" Argument

Throughout his argument Gilbert pictured Kelly as possessed of more youth than common sense. He blamed Raymond for losing the affections of his wife and defended the fist attack made by Kelly as the act of a hot-tempered and love-lorn boy. He cautioned the jury that there are two sides to every case.

In opening the arguments for the state on Saturday, Deputy Prosecutor George W. Kempt characterized Miss Mackaye as the "assassin of her dead husband's reputation." He charged Kelly with breaking up Raymond's home, stealing the affections of the musical comedy actor's wife and then beating Raymond and causing his death.

"Gin and Youth"

Both state and defense made "gin and youth" an issue in the murder drama.

The trial of Kelly has occupied two weeks of Judge Burnell's court and produced sensational testimony revealing the love of Kelly for Dorothy Mackaye with whom he "partied around" according to his own view of it, while Raymond was absent from home.

Gin parties in Kelly's rooms, fervid love letters, partly written in "pig latin" that contained particularly torrid messages of yearning; "pajama breakfasts" described by Kelly's Japanese houseboy "jungle," but denied by both asserted participants and the fatal fight in which the two men battled for the affections of the wife, all held the big crowd of spectators breathless throughout the long days of the trial.

Miss Mackaye testified for the state and then went into retirement, leaving Kelly to fight alone for his life.

Kelly has maintained and air of cheerfulness throughout the ordeal and has expressed himself as being confident of acquittal.

While the innermost secrets of her dead son's life were being revealed, and while Dorothy Mackaye on the witness stand characterized Raymond as a drunkard and wife-beater, Raymond's gray-haired mother was a constant attendant in court.

Dressed in deep mourning and the only one in the court to wear that badge of bereavement for the dead "nifty Hoofer," Mrs. A. A. Cedarbloom, the mother, wept at frequent intervals but could not be persuaded to leave the courtroom.

READ IT FIRST IN THE RECORD-HERALD

TRY OUR NEW FUEL
PETROLEUM COKE
NO ASHES NO SOOT
CHEAPER THAN COAL
Building Material—Fuel—Feed
C. J. LAMBRECHT
2207 Macdonald Avenue
PHONE RICHMOND 1058

NOVELIST HELD FOR MURDER

(By Universal Service)

WILLIMANTIC, Con., May 23.—Following a plea of "not guilty" Leonard Cline, novelist and playwright, was today bound over to the grand jury on a charge of killing Wilfred Irwin, his close friend, a week ago.

The grand jury will meet on June 7, and State's Attorney Thomas F. Noone will ask for a first degree murder indictment. Cline is being held without bail.

Cline is in jail tonight. Until today he has been in the hospital, where he gave a pint and a half of his blood in an effort to save the life of the man he is accused of shooting five times.

If Cline is indicted his trial will be started shortly afterward. He will be defended by William A. King, former attorney general of the state.

The defense offered no evidence whatever today when Cline was arraigned before Justice of the Peace George H. Andrews.

It is believed the shooting occurred after they had several drinks. There were no witnesses to the shooting. Irwin is reported to have made a death bed statement, but it has not been made public.

Cline's sister was present at today's hearing, but his wife was not there.

Last Rites Held For J E. Furtado

Funeral services for Joseph S. Furtado, resident of Pinole for the past 36 years, were held yesterday morning at 10 o'clock from St. Joseph's church in Pinole. Interment followed in St. Joseph's cemetery.

Furtado was 56 years of age and was a native of the Azores Islands. He is survived by his wife, one son and three brothers.

READ IT FIRST IN THE RECORD-HERALD

Good Will Flyer To Tour U. S.

(By Universal Service)

WASHINGTON, May 23.—Major Herbert A. Dargue, famous army flyer, jumped off here today on a "good will tour" which will carry him to practically all cities of importance in the 33 states in the eastern half of the United States.

He was accompanied by Walter O. Lechner, of Trenton, N. J. president of the national association of commercial secretaries. He was flying the "New York" the flagship of the squadron he commanded in a 21,000 mile good will tour of South America.

The object of the trip is to demonstrate to the country the remarkable progress in aviation in an effort to stimulate commercial flying. Where it is possible the plane will come down on water and be taxied ashore to illustrate how it may be landed.

The following cities are included in his itinerary:

Pittsburgh, Uniontown, Charles, Canton, Cleveland, Columbus, Dayton, Frankfort, Louisville, Nashville, Evansville, Indianapolis, Fort Wayne, Detroit, Chicago, Milwaukee, St. Paul, Minneapolis, Des Moines, Omaha, Lincoln, Kansas City, Topeka, Wichita, Oklahoma City, Birmingham, Montgomery, Atlanta, up the coast to Washington.

Ex-Dry Czar Is Made New Offer

(By Universal Service)

WASHINGTON, May 20. — Gen. Lincoln C. Andrews, dry czar, who resigned today, was immediately offered a position as general manager of the association against impure liquor at a salary of $15,000 annually. The offer was made by Charles Capehart, president of the association after a series of conferences with General Andrews. It was taken under advisement and will be decided at a conference in New York tomorrow or Monday.

Burbank's Doctor Called By Death

(By Universal Service)

PETALUMA, Calif., May 23.—Dr. Joseph H. Shaw who gained world prominence as the physician who attended Luther Burbank in his last illness, was killed near here today when his automobile left the highway, turned over two or three times, and crushed him underneath. No one saw the accident, but passing motorists came across the wreckage a few minutes later. Dr. Shaw was 38 years old and one of the most prominent physicians in Sonoma county. He is survived by a widow, a step-daughter and a step son.

LEGION AUXILIARY TO HOLD LOCAL

There will be a social meeting of the Richmond Unit No. 10, American Legion auxiliary tonight at Memorial hall. Plans for Poppy Week, which opened yesterday, will be completed. There is to be a charming program of which Mrs. John Hansen has charge. All members are urged to attend this meeting.

"The Proof of the Pudding —is in the eating"

THE proof of a sales method is in the results obtained. The successful experience of a Pacific Coast manufacturer of fruitcakes, sold nation-wide, prompts this strong endorsement:

"Long Distance Telephone Service is the only method of transacting business speedily and efficiently."

Salesmen for this product are instructed and buyers encouraged to *telephone* their orders. Buying or selling, telephone service is the quick, reliable and economical method of reaching just the market or person desired.

Among the many new and practical uses of Long Distance you will find some applicable to your business. These will be cheerfully discussed with you upon request to the business office of the Telephone Company.

Cover More Sales Territory at Less Cost by Long Distance

The Pacific Telephone And Telegraph Company

K. G. O.
PLAYERS

Well-known Professionals of the Speaking Stage

First appearance in

RICHMOND

UNDER AUSPICES OF

RICHMOND SCIOTS

MAY 24th 1927-

8 O'CLOCK

California Theatre

— FEATURING —

BERNICE BERWIN and HAMILTON LAWRIE

PRESENTING—

Mrs. Temple's Telegram

(NOT a Moving Picture)

An Outstanding Social Event

Reserved Seats 75c and General Admission 50c
Downstairs Upstairs

GET YOUR TICKETS AT THE FOLLOWING STORES:

Paulsen Realty Co.
Richmond Rose
Home Furniture Co.
Olney's Department Store
Martins Grill
Garfinkle's Stores
Lud Johnson's Tire Shop
Al Abrahams
Den O'Sweets
Loher's Market
Marathon Candy Store
La Moine Drug Store

"CALL FOR MR. BINGO" By Al. Posen

OAKLAND

Announces the Appoinment of

GEORGE OLSON

412 Macdonald Avenue

As Associate Dealer of

This Territory

WE are pleased to announce the appointment of this new local dealer—a connection which admirably reflects the high standards Oakland has set for selling and servicing its motor cars.

A cordial invitation is extended to you to call on our new dealer and examine the Greater Oakland Six, the car that is everywhere winning and holding increasing good will.

See also its companion car, the New and Finer Pontiac Six—*at New Low Prices*—which in its first year more than doubled the best previous production record of any new make of car. And ask about the Pontiac Six De Luxe Delivery, the first low-priced six-cylinder complete delivery car in the world.

Finally, remember that this new Oakland-Pontiac dealer sells "Good Will" Used Cars—used cars that you can buy with full confidence that you will receive thoroughly dependable transportation.

OAKLAND MOTOR CAR COMPANY, PONTIAC, MICHIGAN

OAKLAND SIX $1025 to $1295 PONTIAC SIX $775 to $975

All Prices at Factory

OAKLAND-PONTIAC

PRODUCTS OF GENERAL MOTORS

Sixes

SPORTS

LOCAL CARMEN ARE DEFEATED IN CLOSE TILT

The Richmond Carmen's baseball team went down to a 3 to 1 defeat at the hands of the Donovan Chevrolet nine at Alameda Sunday. Norman, local pitched, hurled nice ball but errors lost for him.

RICHMOND NO. 192

	AB.	R.	H.	E.
Carson, ss.	4	0	1	0
Muth, 1f.	3	0	1	0
Snowden, 2b.	4	1	1	0
Huzefka, 3b.	4	0	1	0
Hansen, c.	2	0	0	2
Klipple, cf.	4	0	0	1
O'Loan, rf.	3	0	0	0
Kane, 1b.	3	0	1	0
Norman, p.	3	0	0	0
*Nystrom, c.	2	0	0	0
Totals	32	1	5	3

DEVEREUX & DONOVAN

	AB.	R.	H.	E.
Hood, rf.	4	1	2	0
Carter, 2b.	4	0	2	0
Jacobson, cf.	3	1	1	0
Jacobson, cf.	3	1	1	0
Baker, 1b.	4	0	0	0
Dutcher, c.	4	0	0	0
Gordon, p.	4	0	0	0
Moffschneider, lf.	3	1	1	0
Joyner, ss.	3	0	0	0
Rinello, 2b.	2	0	0	0
Totals	31	3	6	0

SUMMARY

Credit victory to Gordon, charge defeat to Norman. Two base hits—Hood, Huzefka, Muth, Hoffschneider. First base on called balls—Off Norman, 2; off Gordon, 2. Struck out—By Norman, 2; by Gordon, 6. Umpire— Whetstone. Time of game, 1 hr. 50 min.

Merchants' Pin League Stages Three Matches

There closely-contested matches were rolled off in the Merchants' Bowling League last night at the Seventh street alleys. The Richmond Rose pin topplers took two out of three games from Alberts, while Curley's Cigars took the odd game from the Den O'Sweets. In the third match of the evening the V. G. Electrics took two out of three from the Richmond Alleys team.

Nesbitt, with a 234 score, was high-point man of the evening for a single game. He also copped high honors for three games, with 596.

The scores:

RICHMOND ROSE

Brown	159	151	191—501
Burns	157	219	153—529
LaBoda	182	187	135—504
Carr	148	168	170—486
Bloomquist	212	211	167—590
Total	858	936	816 2610

ALBERTS

Handicap	26	26	26— 78
Baker	177	134	173—484
C. Holland	171	185	182—538
Stecketl	127	169	156—452
DeBarr	122	152	143—467
Westman	205	179	206—590
Total	828	845	936 2609

CURLEYS CIGARS

Griffin	115	181	200—496
H. Holland	154	174	165—493
Erickson	113	139	135—387
H. Holland	154	174	165—493
Van Skike	178	191	112—481
Pinkerton	118	155	181—454
Total	678	840	793 2311

DEN O. SWEETS

Nystrom	138	164	180—482
Kalin	155	130	148—433
Nesbitt	111	136	126—373
Reitz	165	145	134—444
Barrielles	125	165	170—460
Total	694	740	758 2192

V. G. ELECTRIC

Newell	189	178	156—523
O'Rourke	176	193	181—550
Olivitti	155	173	183—511
Ridmour	168	176	186—530
Thomas G.	200	142	196—538
Total	888	862	902 2652

RICHMOND ALLEYS

Handicap	26	26	26— 84
Bostick	152	135	213—500
Schimpff	183	161	152—501
Murray	153	150	162—465
Diltz	173	172	195—543
Nesbit	169	193	234—596
Total	856	837	987 2601

Baseball Dope

NATIONAL LEAGUE

	W.	L.	Pct
Pittsburgh	18	11	621
Chicago	13	12	600
New York	19	13	594
St. Louis	17	12	586
Philadelphia	15	14	517
Brooklyn	14	22	389
Cincinnati	11	22	333
Boston	10	16	385

Yesterday's Results

Philadelphia 7, Brooklyn 1.
Pittsburgh 8, Cincinnati 5.
New York-Boston; rain.
Only games scheduled.

AMERICAN LEAGUE

	W.	L.	Pct.
New York	22	11	667
Chicago	20	16	571
St. Louis	196	15	533
Philadelphia	17	16	515
Washington	15	15	500
Cleveland	15	18	455
Detroit	14	17	452
Boston	9	21	300

Yesterday's Results

Washington 3, New York 2.
Chicago 4, St. Louis 1.
DeTroit 4-7, Cleveland 9-5.
Only games scheduled.

PACIFIC COAST LEAGUE

	W.	L.	Pct.
Oakland	34	21	618
Missions	30	24	556
Sacramento	28	26	519
San Francisco	28	27	509
Seattle	26	26	500
Portland	26	27	491
Los Angeles	23	30	434
Hollywood	19	33	365

Today's Games

Sacramento vs. Missions at San Francisco.
San Francisco at Seattle.
Oakland at Hollywood.
Los Angeles at Portland.

Next Week's Games

San Francisco at Portland.
Oakland vs. Missions at S. F.
Sacramento at Hollywood.
Los Angeles at Seattle.

Learn To Box
Be A Member Of the
EL CERRITO ATHLETIC CLUB
Corner Potrero and San Pablo Avenue, El Cerrito
Boxing Every Other Friday

No More Fly Spray
Carried in Pints, Quarts, Half Gallons and Gallons
—Liquid Smoke for Markets
—Lilac for Fruit Stores.
—Cinnamon for Bakeries.
—Lavender for Candy Stores
—Wintergreen for Hotels.
SPRAY YOUR CHICKEN HOUSES WITH
NO MORE FLY
R. B. Dougall
Hardware Co.
THE WINCHESTER STORE
MACDONALD AVENUE AT ELEVENTH STREET
PHONE RICHMOND ONE

DAN, THE MIRACLE MAN—

By Gus Edson

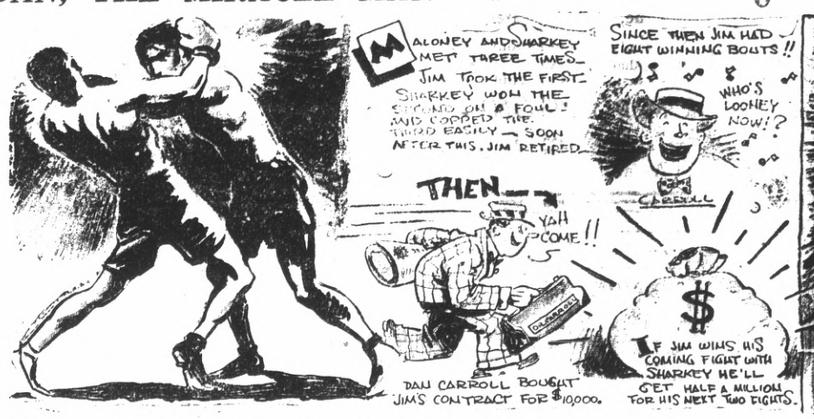

Ed Sullivan's SPORT WHIRL

PARKINSON REFLECTS ON INDIAN WIN

HARRY PARKINSON, the veteran marathoner, dropped into this office yesterday and marveled at the victory scored by Chief Quanowahu, the Hopi Indian snake priest, in the twenty-six-mile New York to Long Beach marathon. Parkinson believes that the victory not only presages a new perspective on marathon running, but also indicates that the sport of marathon running will be finally recognized as a ranking American sport.

Parkinson, in common with the rest of the eastern stars, didn't believe that the Indian, fresh from the rare climate of mountainous Arizona, would be able to acclimate himself to the moist climate of the East.

However, the Indian, from the start of the race, not only secured the lead, but also maintained it. Whitney Michelsen was never able to catch up to the Indian leader, despite the fact that Michelsen ran throughout at the rear wheel of an official car with Chief Quanowahu at the right front wheel of the same car.

Parkinson states that the Indian runner never changed expression from the moment the race started to the finish

The same strained expressxpression, which prevailed on the Indians' faces, also prevailed as they crossed the finish line.

As Colorful as Dorando

Parkinson believes that the Indian's victory in the Long Beach marathon has had a tremendous effect on long-distance running.

CHIEF QUANOWAHU

Marathon running, always methodical, has suffered from the annual presence of the same old faces.

The fleet Indian runners have changed all this.

Just as Dorando of Italy revivified the sport by his magnetic feat, so also have the Indians breezed a new life into a game, which, at best, is monotonous in appeal.

Not alone have the Indians spurred the sport, they have also promised America that the United States will have some one besides Clarence De Mar to represent this country in the 1928 Olympics.

It was a colorful race from start to finish.

Several of the Indian runners disregarded conventions and ran clothed only in breechcloths.

This was something novel to the East, which had become accustomed to the running trunk and shirt of Eastern marathoners.

Whether or not the Indian runners could repeat their fine Long Beach performance is a matter open to speculation. The fact that the winner collapsed and required two hours in which to recuperate suggests that the Redskins expended all of their strength in glorious victory.

The choppy strides of the Indians indicated that their marathon ability was the result of iron physique, rather than particular distance talent.

Prince of Wales To Visit S. F.

(By Universal Service)

SAN FRANCISCO, May 23.—The Prince of Wales will visit San Francisco next August following his announced trip to his Canadian ranch, it was learned today.

The prince will not come as the Prince of Wales, but under one of his numerous "traveling names" which means his visit will not be as son of the King and representative of the British people.

Peninsula and San Francisco society is already "quite excited" over the visit of the prince.

Santa Ana—New sewer to be installed in southwest section of Santa Ana.

DOUGALLS WIN FROM BUILDERS IN CLOSE GAME

Manager Archie Kemble's Dougall Hardwares added another victory to their long string Sunday when they downed the MacGregor Builders, 5 to 4, in a great 11-inning pitching duel between Anderson and Wizerbecky.

Anderson won his own game in the eleventh when he singled to score Swensen with the deciding tally.

Wickerbecky fanned seventeen batters, while Anderson retired fourteen via the strikeout route.

DOUGALLS

	AB	R	H
C. Pinto, 2b.	6	0	1
Williams, 3b	4	1	0
Gordon, ss.	4	1	0
O'Rourke, rf.	5	1	1
Pinto, lf.	4	1	1
Muylle, cf.	5	0	1
Baldwin, 1b.	4	0	1
Baldwin, 1b	4	0	1
Swenson, c.	4	2	0
Anderson, p.	4	0	1
TOTALS	40	5	7

MacGREGORS

	AB	R	H
A. Straigia, lf.	5	0	2
Nickerson, 3b.	5	0	0
Bunard, cf.	5	0	0
Tulla, ss.	4	1	1
Widley, 1b.	4	1	1
Clemns, 2b.	3	1	1
Cola, rf.	3	1	0
Wizerbeckey, p.	4	0	1
Avansino, c.	3	0	0
TOTALS	36	4	6

Helen Dunning New Singles Net Champ

By virtue of her victory over Dorothy Eldridge, Helen Dunning is the 1927 girls' singles tennis champion at Roosevelt Junior high school, it was announced yesterday by Mrs. Ruth Healey, athletic director. The doubles tournament was won by Helen Dunning and Aloha Prange, who defeated Rhoda Spiersch and Verna Jones, 4-6, 6-1, 6-3.

Bradley Badly Injured In Auto Accident Sun.

Five members of the W. H. Bradley family of 455 Fifteenth street, Richmond, are seriously injured and in the county hospital in Martinez as a result of an auto accident near Danville Sunday.

The injured:

W. H. Bradley, Standard Oil employe, probable internal injuries, three fractured ribs, cuts and bruises.

Mrs. Geraldine Bradley, internal injuries, broken collar bone.

Robert Bradley, 7, internal injuries.

Virginia Bradley, 5, probable fractured skull and internal injuries.

Barbara Bradley, 3, internal injuries and torn shoulder muscle.

The car containing the Bradley family crashed into a car driven by Harold McDaniels of Danville, was hurled into a ditch and overturned, pinning the five persons beneath it.

RICHMOND NET MEN WIN PLAY AT SANTA CRUZ

The Richmond Tennis club stars emerged victorious over the strong Santa Cruz Tennis club net players in seven out of nine matches Sunday at Santa Cruz. A return match will be played in Richmond on July 10.

The results Sunday:

SINGLES

Fish (R), def. Wilson (S), 6-4, 6-4; Herman (R), def. Wiezel (S) 1-6, 6-3, 6-1; Chasseur (R), def. Wars (S), 2-6, 6-3, 6-2; Regalia (R) def. Speery (S), ;6-1, 6-4 Johnson (R), def. Baule (S), 6-1, 6-3; Stevens (S) def. Bryant, (R) 6-4, 6-4.

DOUBLES

Fish and Herman def. Wiezel and Ware 6-4, 6-3; Wilson and Ball def. Bryant and Regalia, 6-4, 6-4; Moore and Johnson def. Lovejoy and Farrand, 3-6, 6-4, 6-3.

Los Angeles—Clegg Patent Company with capitalization of $50,000 incorporated.

Reckless Driver Is Apprehended

Sergeant H. A. Messenger of the Richmond police department last night took into custody Arthur Gray, 454 Twentieth street, as the motorcycle driver whose wild speed of 70 miles an hour down Twenty-third street Saturday afternoon, caused Messenger to completely turn turtle in the car in which he was making a pursuit as he turned off at Esmond avenue.

Gray will appear before Police Judge C. A. Odell this morning to answer to a charge of reckless driving.

Sergeant Messenger sustained a bruise extending from hip to ankle of the right leg as the result of the accident.

Notice To Public

I will not be responsible for any bills of my wife, Rose Cram, from May 21, 1927.

5-24-6t. FRED CRAM.

SANNIES WIN FROM OAKLAND NINE, 4 TO 1

With Roland Roberts back in the fold again, the Richmond Sannies defeated the Kuhnhardt Candies of Oakland, 4 to 1, Sunday afternoon at the First street ball park. Roberts held the Oaklanders to six scattered hits and was never in danger.

Surgin starred with a long home run, while Biggs and Hansen smashed out doubles.

Bob Minty, Kuhnahrdt pitcher, struck out fourteen Sannies.

The box score:

SANNIES

	AB.	R.	H.	E.
Amedee, lf.	2	1	1	0
Daly, ss.	4	0	0	0
Biggs, rf.	4	0	1	0
Surgin, 1b.	4	1	1	0
Lane, 2b.	4	0	0	0
O'Rourke, cf.	4	1	1	0
Barbieri, 3b.	3	1	1	0
Moss, c.	3	0	1	0
Roberts, p.	3	0	1	0
*Greathouse	0	0	0	0
Totals	32	4	7	0

RENTWOOD

	AB.	R.	H.	E.
Mclana, 2b.	4	0	0	0
Broseren, rf.	4	0	0	0
Bush, lf.	4	0	1	0
McGraw, cf.	4	0	0	0
Hansen, 1b.	4	0	2	0
Barry, ss. N.N.	4	1	1	1
Andrews, 3b.	3	0	1	0
Botearini, c.	3	0	0	0
Minty, p.	3	0	1	0
Totals	33	1	6	1

*Replaced Amdee in sixth.

SCORE BY INNINGS

Sannies	2 0 0 2 0 0 0 0 x—4
base hits	2 0 1 3 0 1 0 0 x—7
Brentwood	0 0 0 0 0 0 0 1 0—1
Base hits	0 1 0 0 0 1 0 2 2—6

SUMMARY

Two base hits—Biggs and Hansen. Home run—S—urgin. Struck out—By Roberts, 8; by Minty, 14. Earned runs—Sannies, 4; Brentwood, 1. Walked—by Minty, 1; by Roberts, 0. Time of game—1 hour 45 minptes. Umpire—O'Toole.

EXPENDITURE OF HEALTH CENTER $613.10

The Richmond Health Center's monthly report read at the council meeting last evening, showed expenditures of $613.40.

Eagle Creamery Co.
Milk
Pasteurized — Raw and Certified
Cream - Buttermilk - Butter
Eggs
"Fountain Service"
QUALITY AND SERVICE OUR AIM
718 Macdonald Ave. Phone 703

DAD AND I

By Stafford

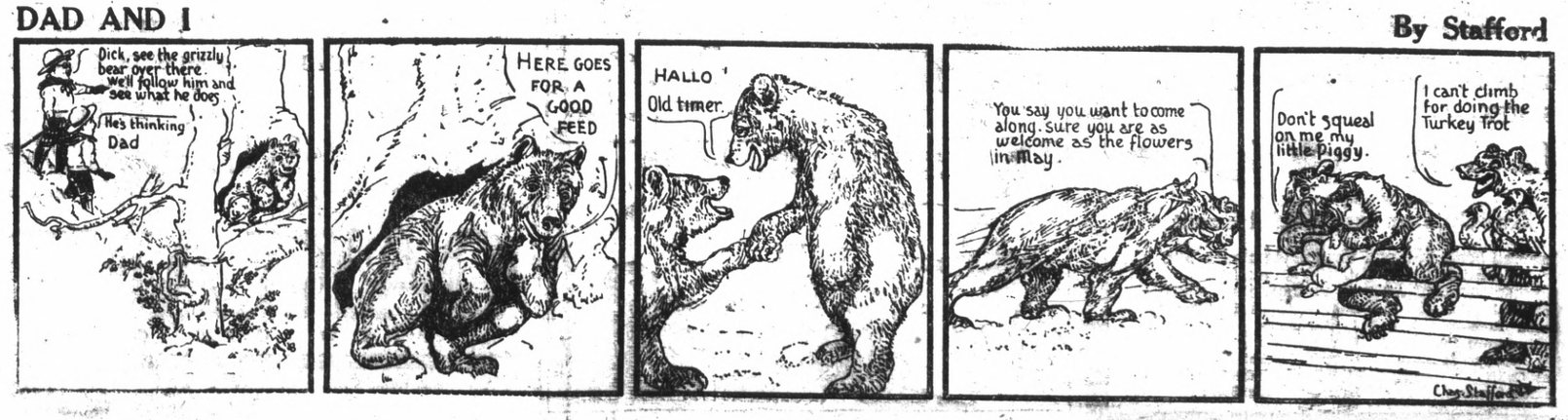

ADVERTISING RATES CLASSIFIED ADVERTISING RATES

1c Per Word Per Day

Minimum Charge 35c

Classified Index:

1. Lodges and Meeting Notices.
2. Lost and Found.
3. Special Notice—Personals.
4. Help Wanted—Situations Wanted.
5. Automobiles.
6. Business Directory.
7. Business Opportunities, Investments.
8. For Rent—Rooms, Houses Apartments and Flats.
9. For Sale—Miscellaneous.
10. Wanted—Miscellaneous.
11. Real Estate for Sale.

1—Lodge and Meeting Notices

NATIVE SONS—Of Golden West, No. 217, Edward Peterson, Stege, President: R. H. Cunningham, Secretary 520 Ohio Street, Meeting nights, first and third Tuesday of the month. Meeting place, Redman hall Eleventh Street and Nevin.

KNIGHTS OF PYTHIAS — Richmond Lodge, No. 13 meets every Wednesday night at K. of P. hall, 5th St., near Macdonald. Visitors always welcome. O. Carroll, C. C.; F. G. Blackhart, K. of R. and S.

ST. ANDREW'S SOCIETY — of Richmond and District—Meets second and fourth Wednesday at 8 p. m. in Richmond Club House. Scottish visitors are always welcome. Pres. W. J. MacDonald, 2217 Nevin ave. Phone Rich. 1553. See Geo. Smith, 1831 Roosevelt avenue.—

7—Business Opportunities, Investments

$10.00 TO $50.00 QUICKLY
To The Many Workers
Rates lowest. No security, no publicity. Best and most private terms. What National banks do for big business, we do for the man or the woman who works.
R. L. DRAKE

ZEB KNOTT
Certain-Teed Paints, Varnishes and Enamels.
All Grades of Wall Paper
PAINTING AND PAPER HANGING
819 North Seventh Street
ALL WORK GUARANTEED

We make and acknowledge all kinds of legal papers; deeds mortgages contracts, leases, etc. Homes for rent, fire insurance.
H. G. STIDHAM
NOTARY PUBLIC
163 Washington Avenue
Office Phone 868; Res. Phone 920

OUR DAILY MARKET LETTER

Giving analysis of active stocks and of the commodity markets will be mailed on request, by mail or phone.

H. G. LANE & CO.
MEMBERS: CHICAGO BOARD OF TRADE

Direct private wire connections with leading commodity and security markets insure prompt execution of orders.
Conservative margin accounts solicited. We specialize in odd-lot contracts and 50-bale cotton contracts for the conservative investor.

392 14th Street Glencourt 2203
OAKLAND
— DISTRIUBTORS BRISTOL INSURED BONDS —

Paulsen's TIPS!

LOTS! LOTS!

40x112 FEET. BEAUTIFUL LOT in Mira Vista good location on Barrett Av. A real bargain at $850.00.

40x100 FEET. WONDERFUL HILL side lot in Grand View Terrace. A fine homesite with a view close in. Only $750.00.

1 1-2 lot, 37 1-2x100. GRAND View Terrace section, close to San Pablo Ave.. Beautiful location, $700.00.

50x100 FEET, CLOSE IN ON 34th A good buy in a good location, a $2500.

$75 DOWN, $10 A MONTH. 50x100 feet. Good location above grade on 33rd St. In a section where new homes are being built. All improvements in $750.

PAULSEN REALTY SERVICE
— Realtors —
California Theatre Building
Telepaone Richmond 326
Night Phone Rich. 1540-J

8—For Rent—Rooms, Homes' Apartments' Flats

CAN FURNISH ROOM AND board for two gentlemen. Apply Box 2, Record-Herald. 5 20 6t.

FOR RENT—5 ROOM UNFURNISHED cottage. Call at 1725 Clinton avenue. 5-22-3t

FOR RENT— TWO AND THREE room furnished apartment. Private bath. 203 Bissell avenue. 3-30-tf.

FOR RENT — TWO ROOM FURNISHED apartment. Private bath. 203 Bissell Avenue 4-27-tf.

FOR SALE—REAL BARGAIN; 1924 Chevrolet coupe, disc wheels, other extras, new paint job; motor perfect; price $215 for quick sale. 415 Bissell ave. 5 14 6t.

9—FOR SALE— Miscellaneous

WILL SELL $375.00 DEPOSIT ON new Chrysler "60" or "70" for $200.00. Am going east. Cannot handle trade-in on this proposition. Phone Rich. 2666 or ask for Mr. Ford at 1537 Macdonald ave., Richmond. 5-22-2t.

FOR SALE—Chevrolet 1924 coupe. First class condition, new paint. 415 Bissel ave. Bargain. 4-12-tf

FORD'S NEW INDUSTRY WILL make many people wealthy. Free information on how you can obtain the full facts, which will give you an opportunity to profit in your own city by the starting of Ford's new industry. Send two cent stamp and self addressed envelope to Donovan's Economic Service, Lafayette Bldg., Detroit. 5 20 6t.

Leo Persico

1015 MACDONALD AVENUE
OFFICE PHONE RICH. 54
EVENINGS: PHONE 733

MONEY TO LOAN ON REAL ESTATE

SPRING TIME SPECIAL

NO CASH REQUIRED
CAN YOU GIVE SECURITY?

$3650—$50 DOWN
$35 PER MONTH
A brand new stucco Spanish bungalow. Five large rooms and breakfast room; hardwood floors throughout, tile sink and bath room. All rooms are large and sunny; plenty of built in features. Garage.

Read It Twice

$4200—EASY TERMS
Very large 5-room and breakfast room, cement bungalow. Italian-Spanish design. One of the most beautiful homes in Richmond. Select oak floors throughout, large living room with fireplace wonderful sunny dining room with 15-foot paneled buffet; tile bath, large elevated bed room, kitchen, two tone tile sink, plenty of cupboard room, broom closet and cooler; large laundry room with automatic water heater. Near Grant school.

SPECULATORS TAKE NOTICE

$3500—TERMS LIKE RENT
A SMALL RANCH IN TOWN
Five-room modern cottage on lot 80x125; tank and wind mill, chicken houses and garage; fruit trees, garden and flowers; gas electric lights and phone. Good street work. One block from street cars. Close in. You will be glad to call this place home.

FOR RENT

13 rooms, completely furnished and garage $75.00
5 rooms, 3 lots $25.00
4 rooms and basement garage $30.00
5 rooms and garage, 3 lots $20.00
6 room flats $35.00
4 room bungalow and wall bed, garage $35.00
5 rooms, partly furnished....$27.50
3 rooms, furnished $19.00
Yes, we write fire, burglary, auto and plate glass insurance.

Frank S. Foster, Salesmanager
Evening Phone 1152-W

SCAVENGERS

RICHMOND SCAVENGER CO.—All sorts of refuse removed on short notice. Call up phone 965 any time in afternoon.

6—Business Directory

IF ANY RESIDENT OF RICHMOND knows of families in distress or need, kindly report same to the Societies handling relief. Phone Richmond 1340 or Richmond 335 3 25 tf.

11—Real Estate For Sale

Do You Want A Home?

HAVE YOU GOT THE MONEY?

If not I will build a house to suit you on a large lot, 37½ or 50x100, in the OVERLAND TRACT, located 5 blocks from Macdonald and Tenth Street. You can pay for it in small monthly installments. Save carefare and time by walking to and from your work or to business center.

Street work all done, sewers, water and gas now in.

If you are not ready to build your home, you have the privilege of planting shade trees and making a garden, any time after your first installment is paid.

GEO. W. McPHERSON Real Estate Insurance Licensed Broker
Exclusive agent for the Overland Tract
1118 Macdonald Avenue Richmond, Calif.

11—Real Estate For Sale

Watson's Bargains

LOTS - LOTS - LOTS
50 Ft. Lot 10th St., close in $1100.
50 Ft. Lot 10th St., close in $1600.
32 Ft. lot 23d St. near school $1300
50 Ft. Cor. 21st and Barrett $2800.
100 Ft. Cor. 37th and Roosevelt $2,500.
50 Ft. Cor. 35th and Roosevelt $1500
50 Ft. Cor. 7th and Cutting $2500.
50 Ft. Lot McDonald West of 23rd and a fine business site at any terms ..$10000
57 Ft. Lot 12th and Cutting terms $3500.
50 Ft. Lot 8th and Cutting terms $3500.
50 Ft. Lot near 17th and Clinton $850.
Also lots near NEW HIGH SCHOOL from $200 on up.

FOR RENT
4 Room house and Garage, corner lot, $25.00.
5 room house close in $25.00.
2 Room Furnished Apartment $35
5 Room modern House and garage with ¼ acre of ground. Some fruit. $23.00.
4 room modern house and garage 40th and McDonald $27.50.

H. O. WATSON, Realtor
C. J. KILPATRICK, Mgr.
Insurance Dept.
AGENCY EQUITABLE LIFE INSURANCE CO., OF IOWA.
1202 Macdonald Avenue
Phone Richmond 180

Real Estate LOANS
Of All Kinds
QUICK ACTION
—See—
EARL REALTY Company
4532 MACDONALD AVE.
Near 46 Street Rich. 2448

Record-Herald want ads bring quick results—Try one.

11—Real Estate For Sale

Bargain $2350 Bargain

ONLY ONE
At This Price
In Richmond

COTTAGE: 5 rooms and bath. Well built and in fine condition. Location 2nd Street near Roosevelt.

This is your chance to get a home of your own, instead of buying one for your landlord.

We will make the terms of sale to suit you. Come in and talk it over.

Burg Bros. Inc.
REALTORS
309 TWENTY-THIRD STREET
Phone Richmond 730

FOR SALE—TEN ROOM, TWO story house. Good condition. Very desirable property to convert into two family flat or apartment. Must be moved from present location. Apply 424-11th street or phone Richmond 2660. 5 20 3t.

FOR SALE—GERMAN POLICE pups. Registered stock. B. L. Fisher, San Pablo. 5 18 3t

FOR SALE—SMALL FOUR ROOM house and garage with sun porch lot 35x112½, $1,000, terms. 1409 24th St. near New High School. 5 19 5t.

2—Lost and Found

LOST OFF TRUCK—BETWEEN El Cerrito and Richmond black suitcase containing men's clothing, and a bundle of bedding. Reward 555-6th St., Richmond. 5 20 2t.

"LET MAYER DO IT" IF YOU want your old suit made like new. Phone 452; cleaning, mending, repairing, or pressing. Work called for and delivered. Mayer's American Cleaning Works, 1116 Macdonald Avenue 4 11 tf.

Wanted

WANTED:—OLD FALSE TEETH. We pay high as $10 for full sets. Don't matter if broken. We buy crowns, bridges
Western Metal Company, Bloomington, Ill.

11—Real Estate For Sale

B. Schapiro & Co.

LOT SNAPS!

Corner 14th and Barrett
Big 50x110 corner only.. $1900
Corner 28th and Nevin
50x100 corner only $2100
On 27th Near Roosevelt
50x100 only $1000

All of the above lots are far below the market price in their respective vicinities and any one of them would be a good buy for a speculator or builder.

J. B. CORRIE, Salesmanager
1002 Macdonald Avenue
(Over Martin's Grill)
Phone Richmond 902

CHINESE EXPERT HERBALISTS

Oakland's Oldest and Most Famous
Our specially imported Herb Remedies of over 3000 varieties have been used in China for centuries. Chan & Kong have relieved thousands of people, as testimonials in our office will show.

If You Are Sick

Come in and have us give you a scientific diagnosis that will tell you absolutely the true conditions of your whole system.

Is it not wrong of you to suffer when you can have a sure, painless remedy so close at hand? A disease checked in time is half cured. (Delay oftentimes means fatal results) So come to us today.

There is no guesswork about it. If your physician has failed to relieve you, or if a dozen physicians have failed, it is no reason why you should not find relief in our wonderful Chinese herbs. No matter what your affliction is, come and be made well again by the herbs God put into the ground for the very purpose of healing mankind. We guarantee to relieve all ailments, whether of the stomach, liver, lungs, kidneys, heart, also indigestion, asthma catarrah, blood poison, appendicitis, piles or high or low blood pressure, rheumatism. Prices reasonable. Consultation free. Many testimonals on file at our office.

THE ORIGINAL
CHAN & KONG
HERB SPECIALISTS
901 Clay St., Corner 9th St.
OAKLAND, CALIF.
Hours 8:00 a. m. to 8:00 p. m.
Sundays, 8 a. m. to 2 p. m.

11—Real Estate For Sale

A Good Home at A Bargain

Forty-foot front with a good 5 room modern house on it, garage, and all conveniences, located on Ninth street near Barrett, cheap for cash or terms.

Geo. W. McPherson
1118 Macdonald Avenue

I was suffering from nerves and stomach trouble. Physicians gave me up, but Dr. Foo Wing's herbs saved me. Mrs. Marie Graves

FOO WING HERB CO.
Successful Herbalist for 3 generations
3108 Telegraph Ave. Pied. 6417

Zonite
For pyorrhea

For prevention against gum infections, use Zonite, the new powerful antiseptic. Also guards against colds, coughs and more serious diseases of nose and throat.

Buyers' Guide

AUTOMOBILE BLACKSMITH

SPRING WORK AND AXLE SETting specialists. We have installed the latest axle setting equipment. F. E. Reynolds, general blacksmithing. 256 8th st. Phone Rich. 146.

AUTO CLEANING

MOTOR AND CHASSIS CLEANING Washing and polishing. Automatic hoist. Community Service Cleaning 10th and Barrett. Phone Rich. 246. C. W. Maxey, Prop.

AUTO WINDOW SHADES

LINOLEUM, WINDOW SHADES Automobile curtains Floor Waxed and Polished. The Service Shop, 2224 Macdonald ave. Phone Rich. 477.

AUTOMOBILE FINANCE

AUTO LOANS—CONTRACTS REfinanced, Salary Loans. CONTRA COSTA FINANCE AND LOAN CO. 341 Tenth Street.

ICE

A CAKE OF ICE NEVER GETS out of order. We deliver daily. Ice depot service for your convenience at 11 Sixth street. Richmond Ice Delivery Phone 53.

BUILDING AND LOAN

6% PAID ON YOUR ACCOUNT—Interest compounded semi-annually. It makes your account grow faster. California Guarantee Building & Loan Ass'n. 6th and Macdonald

BUILDING MATERIAL

FOR COAL, WOOD, GRAVEL, LIME and plaster Phone Rich. 262. We are exclusive agents for "Locklath," the fireproof wall board. E. H Higgins Co. No. 2 Sixth street.

CLEANING AND DYEING

SAVE MONEY, Gents suits, O'Coats cleaned, pressed $1. Ladies suits cleaned, pressed $1. Plain dresses $1. Herman's Cleaning & Dyeing. Phone Rich. 1160-J. 267 Sixth st.

DAIRY

OUR GRADE A RAW MILK WILL please those who know raw milk value. We also sell pasteurized milk Stege Quality Dairy. Phone Rich. 2361-J for daily delivery.

DENTISTS

GUARANTEED DENTISTRY AT prices you can affort to pay. You will always want good teeth. Drs. Chichester & Tofflemire 716 Macdonald ave. Phone Rich. 2260.

FEED AND FUEL

CAL-O-RATION, THE WONDER dog food; 15c a can; $6.00 a case, wholesale. W. C. Richards, 1317 Macdonald Ave. Phone Rich. 982.

GARAGE

FREE CRANKCASE SERVICE. A clean, convenient place to store your car. Expert automobile repairing and service. Carquinez Garage, 920 Nevin ave. Phone Rich. 2534.

HARDWARE

RICHMOND'S SPORTING GOODS headquarters. Everything for fishing, golf, tennis, the hunter and the athlete. Armstead's General Hardware, 734 Macdonald. Phone 30.

HATS CLEANED and BLOCKED

MEN AND WOMEN'S HATS CLEANed, blocked. Clothes cleaned, pressed. Every facility for making your old hat look new. Elite Hat Shoppe, 2205 Macdonald ave. Phone 589-R.

HOME BUILDERS

IF YOU HAVE CLEAR LOTS I will finance the entire cost of building your home with small monthly payments. Sherman Kempt, Sr. 2228½ Macdonald ave. Phone Rich. 2570.

HOTELS

A MERCHANTS LUNCH UNEXcelled any where, served in our Coffee Shoppe 50c; Dining room, 65c. Permanent rates upon application. New Hotel Carquinez.

AUTO BODIES AND TOPS

AUTO BODIES, FENDERS AND tops built, rebuilt and repaired. Careful, highgrade work. H. E. Jacobsson, designer, builder. Merritt's Garage, 10th and Chanslor. Phone Rich. 223-W.

JEWELERY

RICHMOND'S JEWELERY HEADquarters. Any article in jewelery or silverware sold with small down payment. H. Kallmann, Jeweler & Optician, 925 Macdonald avenue.

LAUNDRIES

FINISHED, ROUGH DRY, DRY wash and pound wash. Curtains, silks, woolen goods laundried by hand. Bellegrade French Laundry, 264-66 4th st. Phone Rich. 833.

LUMBER AND MILL WORK

SAN PABLO LUMBER CO., Nelson & Son Proprietors. General lumber and mill work. Office and yard 10th and Ohio sts. Estimates gladly furnished. Phone Rich. 112.

MALT SYRUPS

CORKS, CORDIALS, KEGS, BARrels, bottles, crocks and XXX brand and other brands of well known Malt syrup. Richmond Malt Syrup Co., 250 6th st. Phone Rich. 418.

MARKETS

Loher's 100% All Pork Sausage. A delicacy hard to beat. We deliver. N.W. cor. 12th and Macdonald Phone 939.

MONUMENTS

"MARK EVERY GRAVE" Fairmont Monument Works, Memorials, at Sunset View Cemetery, El Cerrito. E. W. M. Evans & Sons, props. Telephone Berkeley 5105.

PAINT GLASS

HOUSE PAINT MADE TO ORDER. Glass and glazing of all kinds. Mayfield Paint & Glass Co., agents Frank W. Dunne pure paints. 11th and Nevin. Phone Rich. 536.

SALARY LOANS

IF YOU ARE STEADILY EMPLOYed we will help you meet your obligations. Richmond Loan & Finance Co., Joseph L. Reed, manager. 915 Macdonald ave. Phone 233.

SERVICE STATION

GAS, OIL, ACCESSORIES, TUBE vulcanizing, battery and tire service. Correct lubrication specialists. Pullman Service Station, 34th and Cutting. Phone Rich. 2106-J.

SIGNS

COMMERCIAL ART IDEAS—SHOW and display cards. Our process work is better than lithographing. Arnold & Anderson. Phone Rich. 2227-J. 127 11th st.

TRANSFER AND STORAGE

RICHMOND TRANSFER & FIREproof Storage. Moving, packing and shipping. Office and storage 1632 Macdonald ave. Residence 418 20th St. Phone Richmond 617.

WELDING AND BRAZING

MACHINE, AUTO PARTS, ALUMinum crank cases, fender and radiator repairing and rebuilding. M. J. Welding Co. 222 Macdonald ave. Phone Rich. 959-W.

WHOLESALE HOUSES

CIGARETTES, 18 CENTS A CARton All bar goods, 24 in a box, 74c. Sugar, market price today $6 sack, market very strong. Gums 58c. Cash and carry. Extra charge for delivery. Richmond Wholesale company, open 12 to 7 p. m., 1212 Macdonald ave. Phone Rich. 1217.

MUSICAL INSTRUCTION

EFFICIENT METHODS OF MUSICal instruction in instrumental and vocal, principle, Aurora Thompson, associate Guild hall school of music London, England. Cunningham Bldg. 906 Macdonald ave.

CARQUINEZ BRIDGE

"World's Greatest Highway Span"

OPENS MAY 21st, 1927
"THE SHORT WAY"
Between
SAN FRANCISCO BAY AREA AND POINTS NORTH
Until Completion
ANTIOCH BRIDGE
Is the
SHORT, QUICK ROUTE
OPEN ALL NIGHT

No Ferries No Delays

AMERICAN TOLL-BRIDGE CO.

525 Market St.
San Francisco, Cal.

Oscar H. Klatt, President
Phone Douglas 8745

25¢
—is the right price to pay for a good tooth paste—
LISTERINE TOOTH PASTE
Large Tube
25¢

READ IT FIRST IN THE RECORD-HERALD.

LOS ANGELES, CALIFORNIA
Rose Lee
WM. B. CLARK, PROPRIETOR
SIXTH AT FIGUEROA ST.
Phones 10740 10741

Service, not unlike a well appointed, generously conducted home, without ostentation.

Commercial-Residential

Location central and unexcelled

Modern, European

Rates $1.50 Without Bath 1.00 Up With Bath

William Best Clark, Proprietor

GARAGE ADJACENT

READ IT FIRST IN THE RECORD-HERALD.

DO YOU KNOW WHY --- Some People Never Believe Anything Until They See It?

Drawn for this paper By Fisher

OFFENSIVE ON ALONG CHINESE BATTLE FRONTS

By KARL H. VON WIEGAND
(By Universal Service)
(Copyright 1927, Universal Service)

SHANGHAI, May 23.—A double offensive between the northerners, and General Chaing Kai Shek's Nationalists, to take Hankow and eliminate the "Red" capital of China, now is on.

KARL H. von WIEGAND

The Nationalists from Manking are within a short distance of Hankow, and at the same time, troops affiliated with General Chang Tso-Lin are pressing from the north.

The situation at Hankow is reported to be desperate. General Chiang Shek is reported to be demanding the surrender of M. Borodin, Russian adviser to the Cantonese forces. The Japanese are rushing two additional destroyers, 150 marines, and six field guns to Hankow, evidently determined to hold their concession, regardless of consequences.

Indications are that the coming week will transform the triangular Civil War into a dual struggle. The expectation is that the moderate nationalists soon will dominate China, south of the Yangtse river. The British Minister from Peking is here, it is understood, for the purpose of conferring with Major-General Duncan and Admiral Sir R. Y. Tyrwhitt, commanding the British land and sea forces, and more especially to talk to Nationalist Foreign Minister Wu, who has come to Shanghai for Nanking.

"More Blood" Cry Chinese Movie Gluttons

(By Universal Service)

LOS ANGELES, May 2:.—One of the main questions discussed today at the annual convention of the sales force of the Metro-Goldwyn Mayer film organization was:

"What do audiences like best on the screen?"

And among the answers were these:

"In China they don't like love scenes, but prefer fighting and plenty of action.."

"In JugoSlovia they are against sub-titles, because most of the spectators can't read."

"Australians like the sophisticated drama of city life."

"And New Yorkers prefer 'Westerns' and pictures of outdoor life."

NEW TODAY

FOR RENT—4-ROOM COTTAGE. Wall Bed, Garage. On cor. line. Inquire 1210 Macdonald Ave. 5-24-3t.

FOR SALE—2-ROOM HOUSE; LOT, corner alley; Street work paid; Close in. Some furniture, rented; $800 cash. Apply Box 4, Record-Herald 5-24-3t.

Severence Of Anglo-Russia Relations Is Set For Today

(Continued from Page 1)

body accredited to London by the soviet government in the same sense as the Soviet embassy staff, and that it is inconsistent and illogical to exclude one from Britain and allow the other to remain.

Result of Raid

This crisis is the direct result of the raid undertaken by Scotland Yard on the premises of Arcos Limited, the Russian trade headquarters. Exactly what the police discovered will be revealed in the House of Commons by Home Secretary Sir William Joynson-Hicks tomorrow, but the result has finally been adjudged sufficiently serious to warrant a rupture with the Soviets.

The cabinet has met repeatedly to decide the all important question of policy, and after two meetings today Universal Service was informed that those who argued against the severing of relations failed to carry conviction to the others.

The surprising development of the whole situation is that the foreign secretary has joined the ranks of the expulsionists. Favoring continued trade relations regardless of the red worldwide propaganda which is alleged to be conducted against Britain, but now as a result of the disclosures in the Arcos raid he is reported to be ardently in favor of recalling the British representative at Moscow.

Former Premier Ramsay MacDonald is due tomorrow afternoon on the Berengaria. When he arrives at Waterloo station MacDonald will dash straight to the House of Commons to participate in the discussion of Anglo-Soviet relations. In the meantime he wirelessed labor leaders from the Berengaria, saying that "complete severance of relations with Russia now will be a blow to trade and confession of diplomatic failure."

Bond Election In San Pablo Today

San Pablo's $35,000 school bond election will be held tomorrow, with the polls open frm 8 a. m. to 8 p. m. The residents of the district will vote on the proposed bonds for six classrooms for the present school building.

"Open an Account With Us"
"16 STORES IN NORTHERN CALIFORNIA"
LEE TIRES
Auto Tire Credit Co.
TIRES on CREDIT
ONE PRICE TO ALL
No Interest Charged
PAY AS YOU DRIVE
YOUR CREDIT IS GOOD
LEE TIRE AGENCY
At Peerless Garage
255 16th Street
Richmond, Calif.

STATISTICIANS
Wanted at Once
Neat appearing young men, over 21 years, who are hustlers, wanted by a big corporation.
See Mr. Epperson
At 23rd and Macdonald Avenue, Opposite High School

—Tuesday—
Fancy Prime Rib Steaks, 2 for 35c
MILD SUGAR CURED BACON
Sliced, lb. 45c
Whole or half slab, lb. 36c
PURE KETTLE RENDERED LARD
2 lbs. .....35c 6 lbs. $1.00
Bring in your pail and have it filled.
Large White Ranch Eggs, 2 dozen.....55c
Service With a Smile
Richmond & Central Markets
O. R. LUDEWIG'S, Inc.
510 Macdonald Ave. 1130 Macdonald Ave.
2 Phones—No.'s 1900-1901 Phone Rich. 446

First Plane Across Atlantic

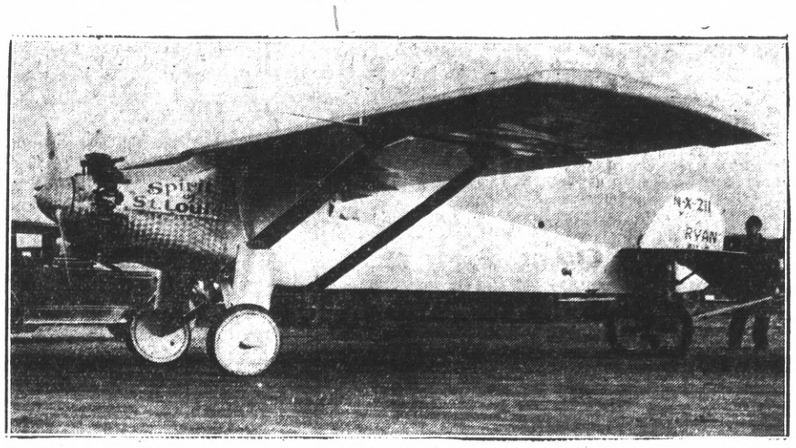

Here's the plane that piloted intrepid Captain Charles A. (Lucky) Lindberg across Atlantic wastes to Paris and the $25,000 Orteig prize—with other prizes and offers totalling half-million in prospect. Ship was made in San Diego and burned gas made at Richmond refinery. No wonder he got across!

De Pinedo Resumes Flight

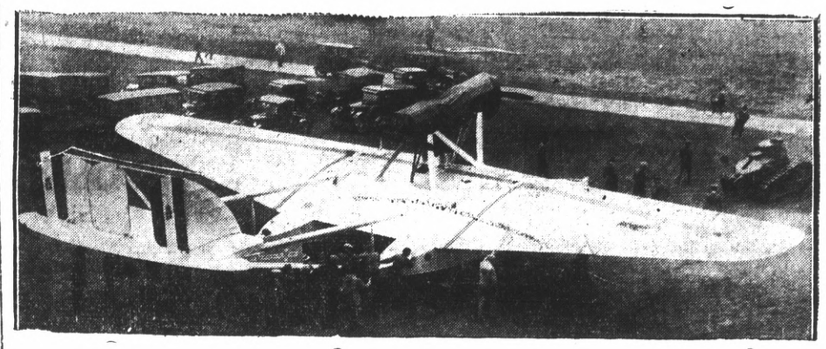

Here's view of plane in which De Pinedo hopped off from Newfoundland on last lap of around-the-world flight. Ship was sent to America by Mussolini to replace one lost by fire in Arizona

MULTITUDE OF TRIBUTE FAILS TO AFFECT ACE

(Continued from Page 1.)

between America and France, Lindbergh remains the boy who has not quite completed his adventure. That adventure was to see Paris.

"As I have been over the Eiffel Tower, I would like to go up it," said Lindbergh.

With all the world at his feet, attested by a continuous bombardment at the American embassy of telegrams and letters, and the continuous cheering of the crowd that followed him all day long, this blond yout hwanted to be left alone. He didn't shun honors, nor show annoyance. He was pleased, but preferred less attention.

Nor did he worry about the hundreds of offers, promising him undreamed of wealth, that poured into the American embassy today.

French Kisses

After a day that was a continuous round of honors, Captain Lindbergh tonight talked of his adventures during his second day in Paris. He confessed to being highly amused at being kissed on both cheeks by President Doumergue. Asked what he had thought about such kisses, Lindbergh replied:

"Well, that's like the fool question usually asked of airmen as to what they think of going up in a plane. It is never answered."

Asked how he liked French girls, the American said:

"Very nice."

Likes 'Em Blond

"Do you like them blond?" he was asked. And he answered:

"Well, some gentlemen prefer them blond and I never was in a disputing mood."

To a question as to whether he had received any mash notes, he replied blushingly:

"There have been some mash notes here. There always are for people in the public eye, aren't there? But I have not even had time to open my telegrams and cables."

Not Engaged

He was asked whether he was "engaged." He said:

"I have not even lost my heart."

"How do you like champagne?" was put to him.

"I had some at the Aero Club reception this afternoon for the first time in my life. I just sipped it. I don't know what it tasted like. It is supposed to be good, isn't it?"

"I flew for the sake of aeronautics, not for any personal or commercial gain," declared Lindbergh tonight. "I cannot consider any of these offers now. After all, I haven't got a million dollar itch."

New Principle on Plane

PARIS, May 23. "The airplane of the future, intended for long distance flights or high speed, will be an airplane with a periscope, such as Lindbergh flew."

This is the opinion expressed today to Universal Service by Minister of War Painleve.

Painleve, a member of the French Academy of Sciences, and one of France's greatest aviation experts, said:

"Those who laughed at Lindbergh for his periscope plane did not realize that it was a scientific marvel, and the forerunner of the future.

Periscope is Feature

"The type of plane generally used places the pilot and his protective windscreen in front of him in such a position that they offer resistance which is enormous when the plane is going at high speed. In the construction of Lindbergh's plane a new principle is involved—visibility through a periscope for the aviator. With the aid of the periscope, he was able to shut himself up in the body of the plane, thus diminishing resistance and considerably increasing speed capacity.

"The periscope is a brilliant innovation. Most aviators will, at first, consider the idea of a periscope ridiculous, but in the end they will have to admit its value. The plane that will make the next speed record will be a plane with a periscope."

Plane is First Thot

The first thought of Captain Charles Lindbergh today was his monoplane "The Spirit of St. Louis."

The "Flyin' Fool" of Missouri, undaunted by his role as the world's greatest air hero, undisturbed by the acclamations from every corner of the globe; calm and cool, as ever, in the face of momentary offers exceeding one million dollars, made possible by his unparallelled feat of flying alone from New York to Paris without a stop, "Lucky" Lindbergh today turned to the hangar at Le Bourget aerodrome which housed the sturdy and reliable little chaft that made his record flight a success.

Plane is Person

Lindbergh actually talks to his plane. In his conversation with newspapermen, it was "we" this and "we" that. When asked the wherefore of the "we," "Lucky" said:

"My 'plane. It was as much a part of the flight as I."

The intrepid airman arose about nine o'clock this morning. He had breakfast and then battled his way through thousands of admirers and made a bee line for Le Bourget to examine his flight campanion. Lindbergh feared that exulting souvenir hunters might have carved pieces from the "Spirit of St. Louis," and damaged the 'plane in other ways.

When Lindbergh reached the hangar he went over his craft carefully, stroking it here and there with the tenderness that a horseman might show to a thoroughbred that brought home the bacon in a track classic.

Then a smile crept over "Lucky's" face.

"There is less damage than I had feared."

Several hundred cameramen were on the job, and Lindbergh graciously stood posing while hundreds of shutters clicked and the news photographers did their stuff.

An avalanche of autograph hunters swept down an the Missouri hero. Lindbergh made a valliant effor to supply the demand, scrawling his name here there and everywhere—in albums, on scraps of paper, on cards and envelopes. The pace grew too hot for him, however, and his official escort pulled him away and hurried him back to Paris, where he had an appointment with President Doumergue, of France.

BRIDGE SITES TO BE VIEWED

Sites for bridges across San Pablo Bay, connecting Richmond and Marin county, will be inspected by the Contra Costa county Board of Supervisors next Thursday. The supervisors will view the site of the Richmond-San Rafael Bridge, Inc., original applicant for a franchise to erect and operate a toll bridge between Point San Pablo in Richmond and McNear's Point on the Marin county shore, as well as inspect that of the Richmond-San Rafael ferry company, which also has made application for a franchise to erect the bridge.

The supervisors are expected to view the sites from both land and water. They have been conducting a preliminary hearing of the application of the Richmond-San Rafael bridge corporation, headed by Roy O. Long of Berkeley. They will continue the hearing until June 6, when the application of the ferry company for a franchise will also be considered.

$15.00 to Portland
$20.21 to Tacoma, $21.58 to Seattle
Special fare good on swift all-coach trains leaving Richmond 3:47 p. m. every Wednesday and Saturday. Arrive Portland 3:30 p. m. next day.
Special low cost menus; 100 lbs. free baggage allowance.
Southern Pacific
L. G. EBY, Agent Telephone 60

Dr. A. B HINKLEY
CHIROPRACTOR
FREE X RAY SERVICE
Seven Years in Richmond
Palmer Graduate
340 10th Street. Phone Rich. 169

Poppies To Be Sold This Week

Members of Richmond Unit No. 10, American Legion Auxiliary, will sell Flanders poppies, made by disabled veterans of the world war, on the streets of Richmond this week. The proceeds from the sale will help provide a livelihood for many veterans and their families. They are being sold throughout the country during the last week of May.

$10,350 Damage Suit Is Filed

MARTINEZ, May 23.—Suit for $10,350 damages was today filed in Superior court by John Irving of Richmond against John Jacinto, growing out of an automobile accident on the San Pablo tank farm hill on May 17 of this month. Irving claims that Jacinto's negligence caused the accident in which Irving's car was wrecked.

Blood Given To Save 6 Year Old

The six-year-old son of A. Fasanero, Macdonald avenue barbershop proprietor, is recovering from an operation performed at the Oakland baby hospital. Fasanero gave a large quantity of his own blood in a blood transfusion in an effort to save his son's life.

READ IT FIRST IN THE RECORD-HERALD

RUGS, CARPETS LINOLEUMS AT LOW-RENT PRICES
The Ashby FURNITURE CO.
ADELINE AND ALCATRAZ, BERKELEY
How to Reach Ashby. Street Car to University Avenue. Transfer to Grove. Grove Cars Pass the Door.

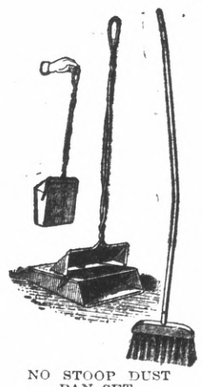
NO STOOP DUST PAN SET

EXTRA quality for every dollar you invest in home furnishings is The Ashby's reward to you for leaving the regular retail shopping districts and coming out to our low-rent location. Extra quality—in appearance, comfort and construction!

In the minds of ever-increasing thousands of bay region residents, The Ashby is in the top rank because the stock combines all that any other store can offer you—with the obvious advantage of substantial savings to the purchaser.

The No-Stoop Dust Pan Set, pictured at the left, is an illustration of the advantage which The Ashby offers you in trading here. The complete set is priced at only 50c.

Our cost of selling merchandise to you is the lowest in the bay region. Our rent is less, our general overhead is less—*so naturally it follows that our mark-up on the merchandise is less.* The savings of course go to you—*the purchaser.*

"You Can Do Better at the Ashby"

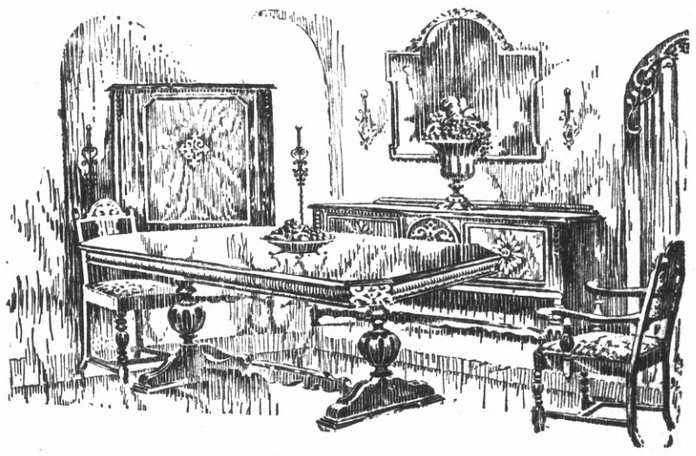

A Remarkable Dining Suite Value

Pedestal Table 6 Guest Chairs and Host Chair

$95.50

A New Shipment A Value You Will Not Equal Elsewhere

Occasional Chairs and Rockers
$18.50

A wide variety of pretty tapestry covers in all-over designs. Genuine Vermont birch frames in nut brown finish. The seats are of spring construction.

WE have just received a shipment of the suites sketched above and feel that these are the best values we have ever offered.

American walnut is used in combination with genuine quartered red gum, finished in the popular antique walnut tones. The group is an Elizabethan reproduction, combining unusual grace with sturdy construction.

The suite at $95.50, includes 6-ft. extension table, 5 guest chairs and the host's arm chair, with seats covered in a fine tapestry.

This is just one of a number of the popular pedestal type dining suites we are showing at less than standard prices.

3 Carloads of New Dining Suites
It is many months since we have had a better display of dining furniture than we are now showing. A complete variety of the popular period designs ranging in price from $49.50 to $1515.00.

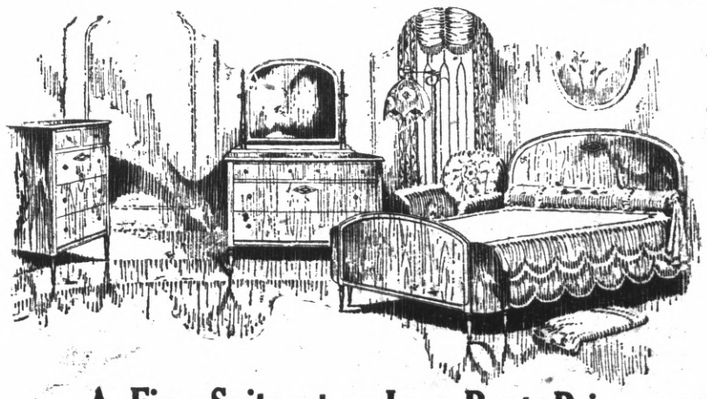

A Fine Suite at a Low-Rent Price

$147.00

Finest quality butt walnut veneers are employed in this fine bedroom suite. Carefully selected and matched to produce the most pleasing effect possible. Equal care has been exercised in the finishing, with the result that a certain elegance has been given to this most popular of all American woods—walnut.

The introduction of medallions of inlaid rosewood, mahogany and holly in parquetry effect set off the quiet dignity of the design and emphasize the natural grain of the American walnut. The cabinet work, by master craftsmen, is your assurance of stability and long service.

Other Bedroom Suites in walnut, mahogany, ivory, green, fawn, gray and sunset gold from $58.50 to $850.00